

FDZ-Datenreport

Documentation of labour market data

07/2017
EN

Codebook and Documentation of the Panel Study 'Labour Market and Social Security' (PASS)

Datenreport Wave 10

Jonas Beste,
Sandra Dummert,
Corinna Frodermann,
Benjamin Fuchs,
Stefan Schwarz,
Mark Trappmann,
Simon Trenkle,
Marco Berg,
Ralph Cramer,
Christian Dickmann,
Reiner Gilberg,
Birgit Jesske,
Martin Kleudgen



Codebook and Documentation of the Panel Study „Labour Market and Social Security“ (PASS)

Datenreport Wave 10

Jonas Beste, Sandra Dummert, Corinna Frodermann, Benjamin Fuchs, Stefan Schwarz, Mark Trappmann, Simon Trenkle (Institute for Employment Research - IAB)

Marco Berg, Ralph Cramer, Christian Dickmann, Reiner Gilberg, Birgit Jesske, Martin Kleudgen (infas Institut für angewandte Sozialwissenschaft GmbH)

FDZ-Datenreporte (FDZ data reports) describe FDZ data in detail. As a result, this series of reports has a dual function: on the one hand, those using the reports can ascertain whether the data offered is suitable for their research task; on the other, the data can be used to prepare evaluations. This data report documents the data preparation of the PASS wave 10 and is based upon the ninth wave's data report: Marco Berg, Ralph Cramer, Christian Dickmann, Reiner Gilberg, Birgit Jesske, Martin Kleudgen (all infas Institut für angewandte Sozialwissenschaft GmbH), Arne Bethmann, Benjamin Fuchs, Martina Huber, Stefan Schwarz, Mark Trappmann, Alice Reindl (all Institut für Arbeitsmarkt- und Berufsforschung (IAB)): Codebuch und Dokumentation des „Panel Arbeitsmarkt und soziale Sicherung“ (PASS) Band I: Datenreport Welle 9, FDZ Datenreport, 07/2016 (de), Nuremberg.

Data Availability

The dataset described in this document is available for use by professional researchers.
For further information, please refer to <http://fdz.iab.de/> .

Contents

1	Introduction	8
1.1	The objectives and research questions of the panel study „Labour Market and Social Security“	8
1.2	Instruments and interview program	9
1.3	Characteristics and innovations of wave 10	10
1.3.1	Individual Questionnaire	10
1.3.2	Senior citizens questionnaire	12
1.3.3	Household questionnaire	13
1.3.4	Sample and data preparation	14
2	Key figures	15
2.1	Sample size	16
2.2	Response rates	22
2.3	Panel participation agreements, merging data and linking with process data	27
2.4	Split-off households	28
3	Dataset structure	30
4	Generated variables	33
4.1	Coding responses to open-ended survey questions	33
4.1.1	Open-ended residual categories and open-ended items	33
4.2	Coding of occupation and industry	37
4.3	Harmonisation	41
4.4	Dependent Interviewing	43
4.5	Simple generated variables	47
4.6	Constructed variables	80
4.6.1	Individual Level	80
4.6.2	Household or benefit unit level	104
5	Data preparation	115
5.1	Structure checks and removing interviews	116
5.2	Filter checks	121
5.3	Plausibility checks	123
5.4	Retroactive changes in waves 1 to 9	124
5.5	Anonymisation	130
5.6	Receipt of Unemployment Benefit II	135
5.6.1	Concept for updating the spells of Unemployment Benefit II receipt that were ongoing in the previous wave	135
5.6.2	Structure of the Unemployment Benefit II spell dataset	136
5.6.3	Plausibility checks and corrections to the Unemployment Benefit II spell dataset	137
5.6.4	Updating the Unemployment Benefit II spell dataset	137
5.7	Employment biographies	138
5.7.1	Variables on the employment/inactivity status in PENDDAT	138
5.7.2	Income variables and working hours in the PENDDAT and in the BIO spell dataset	149

5.7.3	Concept for updating the spells that were ongoing in the previous wave	155
5.7.4	Structure of the BIO spell dataset	155
5.7.5	Plausibility checks and corrections of the spell datasets	157
5.7.6	Update of spell datasets	157
5.8	One-Euro job spell dataset (<i>ee_spells</i>)	159
5.8.1	Concept for updating the spells that were ongoing in the previous wave	159
5.8.2	Structure of the EE spell dataset	160
5.8.3	Plausibility checks and corrections in the EEJ spell dataset	160
6	Weighting Wave 10	162
6.1	Design weights for the panel households in wave 10	162
6.2	Design weights for the refreshment sample in wave 10	162
6.3	Propensity to participate again - households	163
6.4	Propensity to participate - first-time interviewed split-off households	171
6.5	Nonresponse weighting for households from the BA refreshment sample and the BA panel replenishment sample of wave 10	174
6.6	Propensity to participate again - individuals	178
6.7	Integration of the weights to yield the total weight before calibration	186
6.8	Integration of temporary non-responses (households)	186
6.9	Calibration to the household weight, wave 10, cross-section	193
6.10	Calibration of the BA sample	194
6.11	Population sample	199
6.12	Total sample	205
6.13	Calibration of the person weight, wave 10, cross-section	214
6.14	BA sample	215
6.15	Population sample	219
6.16	Total sample	234
6.17	Estimating the BA cross-sectional weights for households and individuals not in receipt of Unemployment Benefit II	250
7	Appendix: Brief description of the dataset	252

List of Figures

Figure 1	Realised panel sample for households and individuals by survey wave	22
Figure 2	Dataset structure of PASS in wave 10	32
Figure 3	Overview of generated variables for wave 10 at the individual level	78

List of Tables

Table 1	Panel sample at the household level by wave and subsample	18
Table 2	Panel sample size at the individual level by wave and subsample	20
Table 3	Panel sample size of foreign-language interviews by wave	21
Table 4	Response rate for wave 10 at the household level by subsample	23
Table 5	Average response rate among interviewed households by wave and subsample	24

Table 6	Proportion of personal interviews in waves 2 through 10 with respondents who were willing to participate in the panel by subsample	26
Table 7	First-time interviewed households*** consent to participate in the panel by wave	27
Table 8	Consent to merge data in personal interviews (respondents aged 15-65 years) obtained by wave	28
Table 9	Coding responses to open-ended questions at the household level in wave 10	34
Table 10	Coding responses to open-ended questions at the individual level in wave 10	35
Table 11	Coding scheme of the additional variables used in PASS	38
Table 12	Harmonised variables in the individual dataset (<i>PENDDAT</i>)	42
Table 13	Variables in the individual dataset (<i>PENDDAT</i>) are generated across waves but not completely harmonised (<i>PENDDAT</i>)	43
Table 14	Updated information in wave 10, household questionnaire	45
Table 15	Updated information in wave 10, personal questionnaire	46
Table 16	Simple generated variables in the cross-section datasets (<i>HHEND-DAT</i> ; <i>PENDDAT</i>) for households and individuals who previously provided information on the topic	48
Table 17	Wave 10 simple generated variables in the household (<i>HHENDDAT</i>) and <i>KINDER</i> datasets (in alphabetical order)	50
Table 18	Simple generated variables for wave 10 in the individual dataset (<i>PEND-DAT</i>) (in alphabetical order)	53
Table 19	Wave 10 simple generated variables included in the spell dataset for Unemployment Benefit II (<i>alg2_spells</i>) (provided in the same order as in the dataset)	64
Table 20	Simple generated variables for wave 10 in the BIO spell dataset (<i>bio_spells</i>) (in the same order presented in the dataset)	68
Table 21	Wave 10 simple generated variables included in the one-euro spell dataset (<i>ee_spells</i>) (in the same order presented in the dataset) . . .	72
Table 22	Wave 10 simple generated variables included in the person register dataset (<i>p_spells</i>) (in alphabetical order)	74
Table 23	Education in years	80
Table 24	Education in years, mother	81
Table 25	Education in years, father	82
Table 26	CASMIN	83
Table 27	MCASMIN	84
Table 28	VCASMIN	84
Table 29	ISCED 97	85
Table 30	MISCED 97	86
Table 31	VISCED 97	87
Table 32	International Standard Classification of Occupations 1988 (ISCO88) .	88
Table 33	International Standard Classification of Occupations 2008 (ISCO08) .	89
Table 34	Classification of Occupations 1992 (KldB92)	90
Table 35	Classification of Occupations 2010 (KldB2010)	91
Table 36	Erikson, Goldthorpe and Portocarrero (EGP) Class Scheme	92
Table 37	European Socio-economic Classification (ESeC)	93
Table 38	Magnitude-Prestige Scale (MPS)	94

Table 39	Standard International Occupational Prestige Scale (SIOPS/Treiman-Scale) - Basis ISCO-88	95
Table 40	Standard International Occupational Prestige Scale (SIOPS/Treiman-Scale) - Basis ISCO-08	96
Table 41	International Socio-Economic Index (ISEI) – Basis ISCO-88	97
Table 42	International Socio-Economic Index (ISEI) – Basis ISCO-08	98
Table 43	Classification of Economic Activities 2003 (WZ2003)	99
Table 44	Classification of Economic Activities 2008 (WZ2008)	99
Table 45	Physiological scale of SF12v2 (SOEP-Version, NBS)	100
Table 46	Psychological scale of SF12v2 (SOEP-Version, NBS)	101
Table 47	Leisure activities pursued and desired by young people	101
Table 48	Equivalised household income, previous OECD weighting	104
Table 49	Equivalised household income, modified OECD weighting	104
Table 50	Deprivation index, unweighted	105
Table 51	Deprivation index, weighted	106
Table 52	Household typology	108
Table 53	Wave 10 benefit unit ID	110
Table 54	Wave 10 benefit unit typology	112
Table 55	Benefit unit receiving Unemployment Benefit II on the wave 10 sampling date	113
Table 56	Benefit unit receiving Unemployment Benefit II on the wave 10 survey date	113
Table 57	Number of benefit units within the household	114
Table 58	Number of benefit units in the household receiving benefits on the sampling date	114
Table 59	Overview of the steps involved in preparing the data of wave 10 of PASS116	
Table 60	Overview of the missing codes used	122
Table 61	Overview of retroactive changes to the household dataset (<i>HHEND-DAT, KINDER</i>)	125
Table 62	Overview of retrospective alterations in the individual dataset (<i>PEND-DAT</i>)	125
Table 63	Overview of retroactive corrections to spell datasets (<i>bio_spells, alg2_spells, ee_spells</i>)	128
Table 64	Overview of retrospective alterations to the register datasets (<i>hh_register; p_register</i>)	130
Table 65	Overview of retrospective alterations to the weighting datasets (<i>hweights; pweights</i>)	130
Table 66	Overview of the anonymised variables in the individual dataset (<i>PEND-DAT</i>) in wave 10	132
Table 67	Overview of the anonymised variables in the BIO-spell dataset (<i>bio_spells</i>) in wave 10	135
Table 68	Overview of anonymised variables in the children-dataset in wave 10 (<i>KINDER</i>) (<i>KINDER</i>)	135
Table 69	Cross-sectional variables in the UB II spell dataset (<i>alg2_spells</i>)	136
Table 70	Logic of generation of <i>erwerb, erwerb2, nichterw, nichterw2</i>	139
Table 71	Decision <i>erwerb, erwerb2, nichterw, nichterw2</i>	144
Table 72	Basic assignment - Spell with higher priority beats spell with lower priority	147

Table 73	Detailed assignment for special cases	148
Table 74	Revision income variables	150
Table 75	Revision working hours variables	151
Table 76	ET-specific cross-section variables in the BIO spell dataset (<i>bio_spells</i>)	155
Table 77	AL-specific cross-section variables in the BIO spell dataset (<i>bio_spells</i>)	157
Table 78	Cross-sectional variables in the EE spell dataset (<i>ee_spells</i>)	160
Table 79	Variable overview, codes and reference categories for logit models of re-participating households	163
Table 80	Logit models on re-participation for willingness to participate in a panel, availability and participation	168
Table 81	Variable overview, codes and reference categories for the logit models of the split-off households participating for the first time (waves 9 and 10)	171
Table 82	Logit models on the first participation of split-off wave 9 households for participation	172
Table 83	Logit models on the first participation of split-off wave 10 households for availability and participation	173
Table 84	Variable overview, codes and reference categories for the logit models of the BA refreshment sample of wave 10	174
Table 85	Logit models on the first participation for availability and participation of the BA refreshment sample and BA replenishment sample of wave 10	177
Table 86	Variable overview, codes and reference categories for the logit models of re-participating individuals	179
Table 87	Logit models on re-participation for willingness to participate in a panel, availability and participation	183
Table 88	Variable overview, codes and reference categories for the logit models of the temporary nonresponses	187
Table 89	Logit models of temporary nonresponses	191
Table 90	Nominal distributions and distributions after calibration (BA sample, households)	195
Table 91	Parameters of distribution of weights (BA-sample, households)	199
Table 92	Nominal distributions and distributions after calibration (population sample, households)	200
Table 93	Parameters of distribution of weights (Population sample, households)	205
Table 94	Nominal distributions and distributions after calibration (total sample, households)	207
Table 95	Parameters of distribution of weights (Total sample, households)	214
Table 96	Nominal distributions and distributions after calibration (BA sample, individuals)	216
Table 97	Parameters of distribution of weights (BA-sample, individuals)	219
Table 98	Nominal distributions and distributions after calibration (population sample, individuals)	221
Table 99	Parameters of distribution of weights (Population sample, individuals)	234
Table 100	Nominal distributions and distributions after calibration (total sample, individuals)	236
Table 101	Parameters of distribution of weights (Total sample, individuals)	250

1 Introduction

1.1 The objectives and research questions of the panel study „Labour Market and Social Security“

The panel study „Labour Market and Social Security“ (PASS), established by the Institute for Employment Research (IAB), creates an empirical dataset for labour market, welfare state and poverty research and policy counseling in Germany. This study is conducted as part of IAB research on German Social Code Book II (SGB II)¹. The IAB must fulfill a statutory mandate to study the effects of the benefits and services provided under SGB II, which are aimed at labour-market integration and subsistence benefits. However, due to its complex sampling design, this study also enables researchers to examine additional issues. The following five core questions, which are detailed in Achatz, Hirseland and Promberger (2007), influenced the development of this study.

1. What are the options for regaining financial independence from Unemployment Benefit (UB) II (Arbeitslosengeld II)?
2. How does a household's social situation change when it receives benefits?
3. How do individuals who receive benefits cope with their situations? Do recipient attitudes toward the actions required to improve their situations change over time?
4. How does contact between benefit recipients and institutions that provide basic social security take place? What actual institutional procedures are applied in practice?
5. What employment history patterns or household dynamics lead to receiving Unemployment Benefit II?

This data report provides an overview of the tenth survey wave, for which 12,697 individuals in 8,541 households² were interviewed between February 2016 and September 2016. This sample included 10,612 individuals and 7,415 households that had previously been interviewed for PASS.

This wave-specific data report³ of wave 10 documents the aspects of the study. In chapter 1 an overview of the aims and research questions of the study is given with a short description of the instruments and the survey program in chapter 1.2 and the characteristics

¹ Social Code Book II - basic security for job-seekers (Sozialgesetzbuch (SGB) Zweites Buch (II) - Grundversicherung für Arbeitsuchende).

² These figures include evaluable interviews only. Additionally, repeatedly interviewed households were considered even if only a household interview but no personal or senior citizen interview could be conducted.

³ These reports were divided into the following two components for the first time in the wave 3 documentation: a wave-specific data report (including a codebook) and a cross-wave User Guide. The PASS project team at the IAB is responsible for creating the cross-wave User Guide. As of wave 3, infas has created the documentation for the wave-specific data report, which is based on the wave 2 data report. The cross-wave User Guide documents the entire study, details the objectives and design of PASS and presents the contents and instruments of the survey. Moreover, it describes the structure of the scientific use file and the concept of the variable types and their names.

and innovations of wave 10 in chapter 1.3. In chapter 2 the data report provides key figures on the wave's sample and response rates. The data itself and the data preparation are the topics of the following chapters. In chapter 3 an overview of the data structure is given and in chapter 4 the generated variables are presented. Furthermore, the data preparation and the decisions taken during this process are described in chapter 5. In chapter 6 the weighting procedure is presented. Finally, a complete overview of all datasets of all waves of PASS is given. The frequencies of all variables included in the scientific use file wave 10 are listed in separate tables according to the specific data sets (Volumes II through V).

1.2 Instruments and interview program

The information in PASS is collected using separate questionnaires for the household and individual levels. First, a household interview is conducted. This interview gathers information about the entire household. The target person for this household interview⁴ was selected during the contact phase preceding the interviews. Personal interviews of the household members follow the household interview. The aim is to conduct a personal interview of each individual living in the household who is 15 years of age or older. House-hold members who are 65 or older receive a shortened version of the questionnaire (the senior citizens' questionnaire), which excludes questions that are irrelevant to that age group.

The survey instruments and interview program for wave 10 are based on those used in wave 9. However, individual questions and modules have been revised or newly developed (see Chapter 1.3 for an overview).

The PASS survey instruments are designed to allow not only repeat interviews of individuals and households but also first-time interviews⁵.

Since wave 3, dependent interviewing has been used for certain questions to update information that the respondent had previously provided to avoid seam effects⁶ in the repeat interviews and to increase data quality. Information about constant characteristics was generally not gathered again. Additionally, since wave 4, an integrated questionnaire for repeatedly interviewed households (HHalt) and first-time interviewed households (HHneu) has been used⁷.

⁴ The target person for the household interview should know as much as possible about general household issues, and target selection was based on the rules documented in the methods reports (Jesske & Quandt, 2011; Jesske & Schulz 2012; Jesske & Schulz 2013; Jesske & Schulz 2014; Jesske & Schulz 2015; Jesske et al. 2016).

⁵ First-time interviewed households include the following groups: (1) households from the refreshment and replenishment samples of the current wave; and (2) households that split off from households interviewed during previous waves (split-off households). (For further explanation, please see the wave 4 methods report (Jesske & Quandt, 2011).)

⁶ In a panel data, the number of changes observed at the interface (seam) between interviews conducted in sequential panel waves is often considerably higher than the number of changes observed within an interview (see Jäckle 2008).

⁷ In this survey, split-off households are treated like new households.

The cross-wave PASS User Guide elaborates the individual instruments and interview program. The following section reviews the characteristics and innovations of wave 10.

1.3 Characteristics and innovations of wave 10

At this point we outline the characteristics of the tenth wave for users who are already familiar with the data from previous PASS waves.

The characteristics and innovations of wave 10 affect the questions asked in the household and personal questionnaires (e.g., change of reference periods, modification of individual questions and new question modules)⁸, sample and data preparation.

1.3.1 Individual Questionnaire

The personal questionnaire updates the employment history information gathered since wave 2⁹. Wave 10 maintains the chronological retrospective surveying introduced in wave 4 (see section 1.3.1 in Berg et al., FDZ Datenreport 08/2011).

For the personal questionnaire in wave 10, some modules and blocks of questions were newly de-veloped and others were taken from previous waves and re-used. In addition, individual modules from the previous wave were modified.

The new modules incorporated are:

The **impulsivity module (I-8 scale)** (*PEO 1800**), which was newly developed in wave 10. The eight-item scale has already been adequately tested in other studies and is intended to extend the repertoire of short psychological scales in PASS (also senior citizens' questionnaire).

In wave 10 the **module attitudes (work and family)** (*PEO0800a-b* to *PEO1100a-b*), which was developed in wave 5, was taken up again. The module was extended to include six items addressing attitudes towards child care outside the home for children under the age of 3. The items *PEO1700** were newly developed for wave 10. Following the pretest, the exit filter in *PEO0800* was altered (respondents who report that their children are "not at

⁸ Not all of the minor changes to the questionnaire (adding, modifying or deleting individual questions) are listed.

⁹ This information is gathered using the so-called dependent interviewing method. In dependent interviewing, information that was provided during previous interview waves is included in the interview text of the current interview to determine whether the information must be updated.

all" in child care outside the family were filtered via the question on full-time child care). This was intended to facilitate comparability with the filtering using the special code in *PEO1000/PE1100*. No other modifications were made in order to ensure comparability in particular with wave 5. The entry filter for the new items on child care outside the home was also altered after the pretest. In the main survey only respondents with children of their own under the age of 18 living in their household were then asked this set of questions. Interviewers who had taken part in the pretest had reported that respondents with no children had difficulty answering the questions, which was also reflected in the increased shares of missing values.

The **module on further vocational training** was newly developed in wave 10 but was not used following the experiences made in the pretest. It consists of five questions (*PBW0100* to *PBW0600*) about further training measures completed in the last 12 months with regard to duration, reason for participation, initiation, obligation and evaluation of the measure. The recordings gave the impression that the module introduction had failed and respondents were more likely to reply that they had not taken part in further training. The module may be integrated into wave 11 after further pretesting.

Individual additions were made to the following existing modules:

In the **mini job module** the wording of one of the response categories in *PMJ0500* was adapted and the first-person formulation was changed to "whenever you work" Furthermore, *PMJ1000* was reformulated and renamed *PMJ1010*. Apart from the new name of the variable, the filter process remains basically unchanged.

Two new questions were added to the **module quality of employment**. The first one concerns satisfaction with the wage (*PQB1100*). The second question, starting out from *PQB0600*, asks how important certain aspects of the work are for the respondent (*PQB1200**).

In the **module agency contacts**, first the rules concerning text popups that were already implemented by the programming department in wave 9 were also documented in the questionnaire (*PTK0200*, *PTK0400*, *PTK1700**, *PTK1800*, *PTK1900*, *PTK2300**, *PTK2500**). Second, the question concerning the permanent contact person was incorporated again (*PTK0700*; from wave 4) and the question regarding the gender of the permanent contact person at the job centre was added (*PTK2600*). Two new items were also added to the agency contacts module: *PTK1700* "An integration course or another German course?" and *PTK1750* "Participation in integration/German course".

The **nursing care module** was extended by three questions concerning support and counselling for respondents caring for relatives (*PP1400*, *PP1500*, *PP1600*).

Additions to the questionnaire that were made with regard to the topic of refugees and migrants: *PMI0660* and *PMI1400* to *PMI1900* (extension of **migration module**)

- *PMI0660*: Differentiated information about residence permit
- *PMI1700*: Immigrant group at time of entry to Germany
- *PMI1800-PMI1900*: Intention to remain
- *PMI1400*: Language course attendance
- *PMI1500*: Everyday language
- *PMI1600*: Network composition
- Influx: New preload variables necessary (born in Germany / moved to Germany)

The following items were deleted in wave 10:

The **module attitude (working hours)** (*PEO1200-PEO1300*) was deleted in wave 10.

The **module subjective employment prospects** (from W8 and W9). The questions *PAC0100-PAC0500* were deleted. In the **job search module**, economically inactive persons were asked the corresponding question to *PQB1200**, i.e. on the importance of certain aspects of the work (*PAS2400**).

The special focus questions in the **social networks module** were deleted again in wave 10 (*PSK0280** and *PSK0290**). The questions concerning the importance of social networks when starting a new job and looking for a job remain in the employment biography and search for work modules.

The special focus questions in the **health module** – apart from *PG1225* and *PG1300* - were no longer asked in wave 10 (*PG1205* to *PG1290*; *PG1220* and *PG1240* were already no longer asked in wave 9). The questions regarding participation and interest in health courses (*PG1600-PG1650*) remain unchanged. *PG1600** contains an additional formulation of the question for respondents who have taken part previously (also senior citizens' questionnaire).

1.3.2 Senior citizens questionnaire

Due to the gradual increase in retirement age, the standard retirement age for 2015 is 65 years and 5 months. In order to ensure that senior citizens with age 65 and older receive

the short version of the questionnaire, the filter for respondents with valid information of the date of birth from wave 10 onward is carried out on a monthly basis.

Out of the list of modifications realized for the personal questionnaire the following modifications were also implied for the senior citizens questionnaire:

- The **module impulsivity (I-8-scale)** (*PEO18000**) was added.
- The **care module** was expanded by three questions about the support and advice for caring people (*PP1400, PP1500, PP1600*).

The following changes in the **migration module** only affected the senior citizens questionnaire:

- *PMI0600*: Residence permit (new)
- *PMI0800*: Exit filter adapted to the individual questionnaire.

1.3.3 Household questionnaire

In the household questionnaire of wave 10 only a few changes were made.

The **module deprivation of children** (*HLS2800a* to *HLS3100b*) was newly developed. Following the known deprivation items on the household level, the situation of children under the age of 15 in the household should now be examined.

In the **child care module** item I (chronic illness) of the reasons not to make use of institutional child care was deleted.

The **questions regarding the child care subsidy** (*HEK1650, HEK1660*) are still included in the pretest version W10. A new comment for the interviewer was added to prevent the question from causing irritations in wave 10. The child care subsidy could be claimed for children in the age of 15 to 36 months, thus, in total for two years. The decision of the Federal Constitutional Court was announced in July 2015. Therefore, in wave 10 some families could still receive child care subsidy.

In question *AL20550* (reasons for claiming Unemployment Benefit II) item I was added: "because you are recognized as refugee or entitled to asylum?". The item was already coded in wave 9 as an open answer.

1.3.4 Sample and data preparation

In wave 10, as in previous waves, a refreshment sample was drawn from the Federal Employment Agency (BA) subsample¹⁰. The aims are to guarantee the representativeness of the BA sample in the cross-section and to observe enough new transitions into benefits, that is, into UB II, over time. For the refreshment sample, benefit units were drawn receiving UB II in July 2015 but not on the sampling date of the waves 1-9 (see Chapter 2.1 and, on the concept of the refreshment sample, Trappmann et al., 2009, page 11 ff.). All of the households that were surveyed for the first time during wave 10 can be identified via the sample indicator (**sample**).

The inflow of refugees caused consequences for the group of benefit recipients of the SGB II. Therefore, Arabic was used in wave 10 of the PASS as an additional interview language. This ensures that recognized refugees from the most common countries of origin (Syria and Iraq) are reached by the yearly refreshment samples and continued in the panel. For the purpose of having refugees in sufficient numbers in wave 10 already, oversampling for new inflows in the SGB II with Syrian and Iraqi nationality was conducted by the IAB in range of the usual sampling points of the PASS (further details see the method report of wave 10¹¹). In all further descriptions and in the data set the both samples for wave 10 are reported separately.

For the first time, households in PASS were removed from the panel before the start of wave 10. The interviews with a part of the PASS households, in which only persons over the age of 67 lived (pure senior citizen households), were discontinued. For this purpose, half of all senior citizen households were selected randomly and removed. In total this affected 420 households. The release of these households took place between waves 9 and 10. The households received a farewell letter. In this letter they were informed that their part of the survey was discontinued and they were thanked for their participation in the study.

The data preparation was performed in close cooperation with the IAB. Basic procedures, such as updating datasets and correcting problems in the household structures, were discussed during the preparation process. Final decisions were made by the IAB.

The integration of the spell datasets into the module **employment** and the necessary preparatory steps were discussed and determined in agreement with the IAB. That procedure is documented in Chapter 5.7.

¹⁰ Wave 1 of PASS includes two subsamples: (1) a sample of households receiving UB II, which was drawn from the Federal Employment Agency (BA) process data; and (2) a general population sample, stratified by status, drawn from a database provided by the commercial provider MICROM.

¹¹ Jesske et al. (2017)

2 Key figures

This chapter provides a brief overview of important figures in the study, such as sample sizes (gross and net) and response rates. The panel sample is represented over the course of the previous waves. Figures are reported not only for both the original and replenishment samples but also for the complete study.

- Subsample 1 (BA sample) refers to the sample of benefits recipients from the process data of the Federal Employment Agency.
- Subsample 2 (MICROM sample) refers to the stratified population sample.
- Refreshment sample 1 (BA sample) is the sample drawn from the SGB II inflow between waves 1 and 2.
- Refreshment sample 2 (BA sample) is the sample drawn from the SGB II inflow between waves 2 and 3.
- Refreshment sample 3 (BA sample) is the sample drawn from the SGB II inflow between waves 3 and 4.
- Refreshment sample 4 (BA sample) is the sample drawn from the SGB II inflow between waves 4 and 5.
- Panel replenishment/supplement 1 (municipal register sample) is the sample drawn from the registration office inflows in ten new postcode regions during wave 5.
- Panel replenishment/supplement 2 (BA sample) is the sample drawn from the SGB II inflows in 100 new postcode regions during wave 5.
- Refreshment sample 5 (BA sample) is the sample drawn from the SGB II inflow between waves 5 and 6.
- Refreshment sample 6 (BA sample) is the sample drawn from the SGB II inflow between waves 6 and 7.
- Refreshment sample 7 (BA sample) is the sample drawn from the SGB II inflow between waves 7 and 8.
- Refreshment sample 8 (BA sample) is the sample drawn from the SGB II inflow between waves 8 and 9.
- Refreshment sample 9 (BA sample) is the sample drawn from the SGB II inflow between waves 9 and 10.
- Refreshment sample 10 (BA sample Syrian/Iraqi households) is the sample drawn from the oversampling of Syrian/Iraqi households.

2.1 Sample size

Each sample in a panel begins with the interviewed households from the first survey wave. In PASS, the gross panel sample contains the interviewed households from wave 1 and the HHneu from the refreshment samples in waves 2 to 9. Only those households being interviewed for the first time that are willing to participate in the panel and are available for repeat interviews are considered¹². Agreement to participate in the panel is only recorded during the first interview. Confirmation of these households' willingness in subsequent waves is not required. In addition to confirming willingness, access to the panel is induced during the first interview by general willingness to participate, that is, by providing an interview. Measures to ensure the best possible selection-free access to the panel as part of PASS are described in detail in the methods and field reports of waves 1 to 10¹³.

Wave 1 of PASS included 12,794 household interviews, of which 12,000 households agreed to participate in the panel. These wave 1 households constitute the sample for the beginning of the first tracking survey.

The panel concept in PASS assumes that new or split-off households emerge as individuals move out of panel households, which are considered separate households as soon as a household interview is conducted.

This design results in a higher number of households compared to the original sample. Details about the procedures for the PASS panel concept can be found under „split-off households“. In addition to the expansion of the panel, loss of households can occur due to panel mortality. Households in which all respondents passed away or moved abroad are removed from the gross panel in subsequent waves. Moreover, panel losses may occur if no household interview could be conducted for a household for two consecutive waves.

This situation arose for the first time at the end of wave 3 and affected the gross panel in waves 4 to 10¹⁴. The gross sample used for wave 10 included 9,409 panel households. That includes additionally HHneu from the usual refreshment sample (n=2,870) and newly formed split-off households in wave 9¹⁵ (n=219) and wave 10 (n=363)¹⁶ as well as the ad-

¹² Willingness to participate in the panel is confirmed by the household reference person and is thus valid for all household members. Households that were willing to participate in the panel have allowed their addresses to be stored for the purposes of this study's repeat interviews.

¹³ see Hartmann et al. (2008); Büngeler et al. (2009); Büngeler et al. (2010); Jesske & Quandt (2011); Jesske & Schulz (2012); Jesske & Schulz (2013); Jesske & Schulz (2014); Jesske & Schulz (2015); Jesske et al. (2016); Jesske et al. (2017)

¹⁴ The survey institute change also influenced the panel gross in wave 4 because transmitting participant addresses from the IAB to infas required the target person's permission. For details on this procedure and its results, please refer to the methods report for wave 4 (Jesske & Quandt, 2011).

¹⁵ Split-off households which could not be interviewed in the wave before, were considered like temporary drop outs and should be interviewed again in the following wave. Cases which could not be realized in the following wave were considered like final drop outs.

¹⁶ Case numbers for the gross sample see Methodenbericht wave 9 (Jesske et al. 2016).

ditional refreshment sample of Syrian/Iraqi households (n=1,564).

The case numbers for the gross sample size of the respective survey waves and subsamples¹⁷ are reported in the following table. In wave 10, at least one interview could be conducted for 7,415 households in the panel sample. In addition, 641 first-time household interviews were conducted from the usual refreshment sample, of which 597 were willing to participate in the panel, as well as 485 households from the refreshment sample of Syrian/Iraqi households, of which 470 were willing to participate in the panel. In addition, the households interviewed for the first time in wave 10 include 152 split-off households that arose because of the subsamples in waves 1–9.

¹⁷ The case numbers contain all cases of the register file. Deviations to the method data are possible because of subsequent data checks and cleaning procedures.

Table 1: Panel sample at the household level by wave and subsample¹⁸

	n	BA	Microm	BA- Refresh- ment 1	BA- Refresh- ment 2	BA- Refresh- ment 3	BA- Refresh- ment 4	EWO- Supple- ment	BA- Supple- ment	BA- Refresh- ment 5	BA- Refresh- ment 6	BA- Refresh- ment 7	BA- Refresh- ment 8	BA- Refresh- ment 9	BA- Refresh- ment 10 (Syrian/ Iraqi HH)	Total
Wave 1	HH-Interview real. HH panel participation	6.840 6.452	5.990 5.548													12.794 12.000
Wave 2	Panel-HH brutto HH-Interview real. HH panel participation	6.520 3.491 3.360	5.611 3.897 3.766	1.041 1.003												12.131 8.429 8.129
Wave 3	Panel-HH brutto HH-Interview real. HH panel participation	5.851 3.754 3.576	5.150 3.901 3.777	1.010 694 669	1.186 1.145											12.011 9.535 9.167
Wave 4*	Panel-HH brutto HH-Interview real. HH panel participation	3.926 2.815 2.754	3.628 2.977 2.933	863 563 554	1.069 745 7275	748 723										9.486 7.848 7.691
Wave 5**	Panel-HH brutto HH-Interview real. HH panel participation	3.392 2.382 2.347	3.334 2.680 2.633	676 464 456	960 608 598	727 517 512	753 702	1.510 1.415	1.321 1.257							9.089 10.235 9.920
Wave 6	Panel-HH brutto HH-Interview real. HH panel participation	2.902 2.109 2.078	3.021 2.539 2.503	576 398 389	768 532 519	687 466 460	653 497 492	1.324 1.103 1.087	1.185 908 890	961 919						12.077 9.513 9.337
Wave 7	Panel-HH brutto HH-Interview real. HH panel participation	2.540 1.984 1.954	2.797 2.409 2.383	484 359 357	658 505 502	553 414 412	626 413 407	1.270 996 969	1.137 798 783	930 682 671	949 914					11.944 9.509 9.352
Wave 8	Panel-HH brutto HH-Interview real. HH panel participation	2.231 1.738 1.718	2.608 2.194 2.158	429 324 314	572 431 425	466 359 355	494 348 344	1.085 883 863	924 678 670	875 571 562	919 677 659	795 755				10.603 8.998 8.823
Wave 9	Panel-HH brutto HH-Interview real. HH panel participation	2.014 1.586 1.569	2.391 2.063 2.029	367 290 285	508 387 379	416 314 308	427 313 305	962 806 795	778 617 606	699 507 503	861 594 585	900 900 827				11.086 8.921 8.725
Wave 10	Panel-HH brutto HH-Interview real. HH panel participation	1.746 1.402 1.384	1.958 1.698 1.679	322 248 245	436 329 321	362 273 267	348 265 262	765 672 658	679 533 521	573 450 443	678 494 487	832 590 583		641 597	485 470	9.409 8.541 8.369

Source: HH-Register and PENDDAT; SUF IAB

* Reduction of the gross sample due to objection procedures

** Expansion of the gross sample by supplementation

The 8,541 household interviews conducted in wave 10 correspond to 12,697 personal interviews. The following table lists the distribution of respondents across subsamples and survey waves.

¹⁸ The scientific use file's register files always comprise the net sample of realised interviews of the respective waves. In the case of split-off households it is possible that there is a subsequent expansion of the panel household gross of the previous wave if the split-off household was identified in the previous wave but could not be realised yet.

Table 2: Panel sample size at the individual level by wave and subsample

Personal interview realised	Wave 1	Wave 2	Wave 3	Wave 4*	Wave 5**	Wave 6	Wave 7	Wave 8	Wave 9	Wave 10
Sample	abs.	abs.	abs.	abs.	abs.	abs.	abs.	abs.	abs.	abs.
BA	9.386	4.753	4.913	3.958	3.394	3.048	2.861	2.447	2.242	1.963
Microm	9.568	6.392	6.207	5.016	4.511	4.245	4.001	3.591	3.348	2.752
BA-Refreshment 1		1.342	898	786	653	558	505	450	402	343
BA-Refreshment 2			1.421	983	822	719	688	593	540	454
BA-Refreshment 3				1.025	760	679	590	512	459	391
BA-Refreshment 4					1.019	716	599	502	449	383
EWO supplement					2.589	1.990	1.784	1.533	1.406	1.174
BA supplement					1.859	1.350	1.182	999	912	784
BA-Refreshment 5						1.314	975	821	733	646
BA-Refreshment 6							1.264	932	838	688
BA-Refreshment 7								1.080	760	646
BA-Refreshment 8									1.182	803
BA-Refreshment 9										839
BA-Refreshment 10 (Syrian/Iraqi HH)										831
Total	18.954	12.487	13.439	11.768	15.607	14.619	14.449	13.460	13.271	12.697

Source: *p_register*; SUF IAB

* Panel sample size at the individual level by wave and subsample

** Expansion of the gross sample by supplementation

For respondents without sufficient German language skills, interviews were offered in Turkish and Russian in wave 1 to 9. To also interview Syrian and Iraqi households, Arabic was added as an interview language from wave 10 onwards. Since wave 10 interviews in Turkish were not offered anymore. The following table indicates how many households or persons were interviewed in these additional survey languages.

Table 3: Panel sample size of foreign-language interviews by wave

		Russian abs.	Arabic abs.	Turkish abs.
Wave 1	Households	275	-	163
	Individuals	432	-	305
Wave 2	Households	156	-	39
	Individuals	219	-	31
Wave 3	Households	210	-	69
	Individuals	330	-	109
Wave 4	Households	179	-	42
	Individuals	285	-	78
Wave 5	Households	159	-	36
	Individuals	259	-	58
Wave 6	Households	146	-	25
	Individuals	242	-	40
Wave 7	Households	145	-	29
	Individuals	245	-	43
Wave 8	Households	131	-	22
	Individuals	224	-	28
Wave 9	Households	111	-	14
	Individuals	187	-	27
Wave 10	Households	100	402	-
	Individuals	179	625	-

Source: *PENDDAT*; SUF IAB

For the overall data pool of the realised panel sample, the following figure outlines households and individuals over the ten survey waves.

Figure 1: Realised panel sample for households and individuals by survey wave

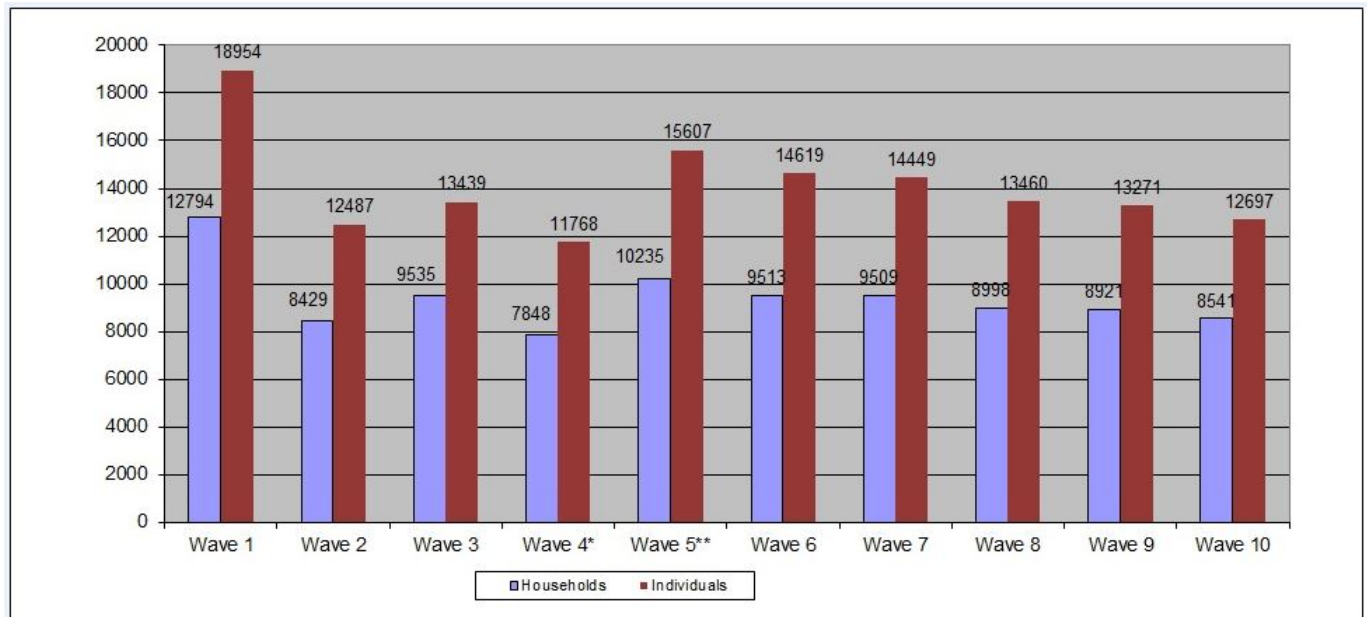

2.2 Response rates

The response rate is calculated according to AAPOR standards (AAPOR, 2011). The response rate (RR1) is reported, which includes all cases of unknown eligibility in the denominator and therefore provides the minimum value of all response rates¹⁹. The response rate at the household level is calculated from the share of usable household interviews as a proportion of the total usable household interviews and non-neutral nonresponses. Only households in which all members have passed away or moved abroad permanently are considered cases of neutral nonresponse. Households are considered usable if at least one complete household interview is available. New households are considered usable if both the household interview and at least one complete personal interview are available. The following response rates were obtained at the household level for wave 10:

¹⁹ This issue is addressed in very different ways in Germany. Frequently, a large number of individuals or households that were not interviewed are considered ineligible and are removed from the denominator when the response rate is calculated. When a sample is drawn from registers, neither a household that is not living at the expected address nor a household that claims not to belong to the target group may be considered to have provided a neutral nonresponse. Moreover, the population of PASS is not restricted to German-speaking respondents or individuals who can be interviewed; therefore, the nonresponse reasons „does not speak German“ or „respondent is sick/unable to be interviewed“ cannot be considered cases of neutral nonresponse.

Table 4: Response rate for wave 10 at the household level by subsample

Wave 10	HH brutto abs. (%)	neutral nonresponse abs. (%)	HH brutto gross corrected* abs. (%)	HH-Interview realised* abs. (%)	of this HH willing to partici- pate in panel abs. (%)
BA	1.746 (100)	12 (0,7)	1.734 (100)	1.402 (80,9)	1.384 (98,7)
Microm	1.958 (100)	9 (0,5)	1.949 (100)	1.698 (87,1)	1.679 (98,9)
BA-Refreshment 1	322 (100)	0 (0,0)	322 (100)	248 (77,0)	245 (98,8)
BA-Refreshment 2	436 (100)	0 (0,0)	436 (100)	329 (75,5)	321 (97,6)
BA-Refreshment 3	362 (100)	3 (0,8)	359 (100)	273 (76,0)	267 (97,8)
BA-Refreshment 4	348 (100)	1 (0,3)	347 (100)	265 (76,4)	262 (98,9)
EWO supplement	765 (100)	2 (0,3)	763 (100)	672 (88,1)	658 (97,9)
BA supplement	679 (100)	4 (0,6)	675 (100)	533 (79,0)	521 (97,7)
BA-Refreshment 5	573 (100)	5 (0,9)	568 (100)	450 (79,2)	443 (98,4)
BA-Refreshment 6	678 (100)	7 (1,0)	671 (100)	494 (73,6)	487 (98,6)
BA-Refreshment 7	710 (100)	9 (1,3)	701 (100)	461 (65,8)	452 (98,0)
BA-Refreshment 8	832 (100)	10 (1,2)	822 (100)	590 (71,8)	583 (98,8)
BA-Refreshment 9	2.870 (100)	1 (0,0)	2.869 (100)	641 (22,3)	597 (93,1)
BA-Refreshment 10 (Syrian/Iraqi HH)	1.564 (100)	6 (0,4)	1.558 (100)	485 (31,1)	470 (96,9)
Total	13.843 (100)	69 (0,5)	13.774 (100)	8.541 (62,0)	8.369 (98,0)

*HH brutto - neutral nonrespons (dead + moved to different country)

Source: *HH-Register*; SUF IAB; for BA-Refreshment 8: Methods Data Set infas

In a household survey, one can distinguish between the response rates at the household level and within the household.

The response rate within households indicates the average proportion of household members aged 15 or older within non valuable households for whom a complete personal interview is available.

On average, the following response rates were obtained within interviewed households:

Table 5: Average response rate among interviewed households by wave and subsample

	Wave 1	Wave 2	Wave 3	Wave 4	Wave 5	Wave 6	Wave 7	Wave 8	Wave 9	Wave 10
Sample	%	%	%	%	%	%	%	%	%	%
BA	85,6	85,5	83,1	88,4	88,7	89,3	89,2	89,3	88,9	88,0
Microm	84,2	85,1	83,6	88	88,4	88,6	88,4	88,6	88,0	87,3
BA-Refreshment 1		86,2	84,3	90,2	89,5	88,5	90,1	91	89,6	89,2
BA-Refreshment 2			84,2	88,3	89,3	88,5	88,8	88,3	88,7	86,9
BA-Refreshment 3				89,6	91,2	91,4	89,8	90,5	89,2	90,2
BA-Refreshment 4					89	92	90,6	91,3	90,2	90,0
EWO supplement					84,4	89,1	89,1	89	89,8	87,6
BA supplement					90	91,5	92	93,3	91,9	91,5
BA-Refreshment 5						89,9	90,7	91,3	91,4	90,6
BA-Refreshment 6							90,1	91,5	92,0	90,3
BA-Refreshment 7								90	91,3	91,3
BA-Refreshment 8									87,9	89,8
BA-Refreshment 9										87,7
BA-Refreshment 10 (Syrian/Iraqi HH)										88,1
Total	84,9	85,4	83,5	88,5	88,3	89,5	89,5	89,9	89,4	88,7

Source: P-Register; SUF IAB

In addition to the between- and within-household response rates, the following table provides the repeat interview rate at the individual level. This value is the proportion of individuals willing to participate in the panel with whom an interview could be conducted in the subsequent wave.

Table 6: Proportion of personal interviews in waves 2 through 10 with respondents who were willing to participate in the panel by subsample

Wave	Ind. willing panel part.	abs.	BA	Mi- crom	BA- Re- fresh- ment 1	BA- Re- fresh- ment 2	BA- Re- fresh- ment 3	BA- Re- fresh- ment 4	EWO supple- ment	BA supple- ment	BA- Re- fresh- ment 5	BA- Re- fresh- ment 6	BA- Re- fresh- ment 7	BA- Re- fresh- ment 8	Total
Wave 2	Ind. willing panel part. W1 re-interviewed ind. W2 Share	abs. abs. %	8.925 4.274 47,9	8.938 5.828 65,2											17.863 10.102 56,6
Wave 3	Ind. willing panel part. W2 re-interviewed ind. W3 Share	abs. abs. %	4.686 3.365 71,8	6.292 4.955 78,8	1.298 820 63,2										12.276 9.140 56,6
Wave 4*	Ind. willing panel part. W3 re-interviewed ind. W4 Share	abs. abs. %	4.844 3.287 67,9	6.100 4.347 71,3	894 626 70	1.380 854 61,9									13.218 9.114 69
Wave 5	Ind. willing panel part. W4 re-interviewed ind. W5 Share	abs. abs. %	3.946 2.971 75,3	5.004 4.150 83	785 570 72,6	979 714 72,9	993 702 70,7								11.707 9.114 69
Wave 6	Ind. willing panel part. W5 re-interviewed ind. W6 Share	abs. abs. %	3.378 2.653 78,2	4.468 3.864 85,7	645 486 74,4	819 606 73,7	756 563 74,1	957 660 64,8	2.439 1.861 71,9	1.786 1.255 67,5					15.248 11.948 69
Wave 7	Ind. willing panel part. W6 re-interviewed ind. W7 Share	abs. abs. %	3.034 2.486 81,9	4.216 3.706 87,9	555 434 78,2	711 590 83	667 523 78,4	712 523 73,5	1.973 1.633 82,8	1.337 1.040 77,8	1.264 900 71,2				14.469 11.835 75,6
Wave 8	Ind. willing panel part. W7 re-interviewed ind. W8 Share	abs. abs. %	2.837 2.238 78,9	3.979 3.381 85	504 396 78,6	687 544 79,2	588 470 79,9	597 449 75,2	1.745 1.446 82,9	1.167 927 79,4	970 740 76,3	1.219 875 71,8			14.293 11.466 80,2
Wave 9	Ind. willing panel part. W8 re-interviewed ind. W9 Share	abs. abs. %	2.439 1.996 81,8	3.547 3.093 87,2	442 363 82,1	589 476 80,8	509 397 78,0	499 398 79,8	1.508 1.304 86,5	994 822 82,7	818 653 79,8	916 738 80,6	1.027 712 69,3		13.288 10.952 82,4
Wave 10	Ind. willing panel part. W9 re-interviewed ind. W10 Share	abs. abs. %	2.231 1.782 79,9	3.314 2.561 77,3	400 310 77,5	530 405 76,4	454 344 75,8	443 355 80,1	1.393 1.098 78,8	904 716 79,2	730 588 80,5	831 643 77,4	751 566 75,4	1.098 749 68,2	13.079 10.117 77,4

Source: *PENDDAT*; SUF IAB

*Reduction of the gross sample due to objection procedures between wave 3 and wave 4

Ind: Individual

2.3 Panel participation agreements, merging data and linking with process data

Respondent consent is always required to store addresses for repeat interviews in a subsequent wave and to merge survey data with the process data obtained from the Federal Employment Agency.

Panel participation agreement was explained in detail in Chapter 2.1. HHneu²⁰ consent to participate in the panel is illustrated as follows:

Table 7: First-time interviewed households* consent to participate in the panel by wave**

	Realised HH Interviews with first-time interviewed HH	Realised HH Interviews with first-time interviewed HH willing to participate in panel	Share willing to participate in panel
	abs.	abs.	%
Wave 1	12.794	12.000	93,8
Wave 2	1.087	1.048	96,5
Wave 3	1.328	1.285	96,8
Wave 4*	903	866	95,9
Wave 5**	3.688	3.476	94,3
Wave 6	1.112	1.068	96
Wave 7	1.130	1.089	96,4
Wave 8	967	921	95,2
Wave 9	1.056	981	92,9
Wave 10	1.264	1.199	94,9

Source: *PENDDAT* and *HH-Register*; SUF IAB

* Reduction of the gross sample due to objection procedures

** Expansion of the gross sample by supplementation

***First-time interviewed HH from refreshment, supplement and split

The consent to participate in the panel is recorded following the first personal interview in a new household during each wave. The information provided by that individual is assumed to apply to the household. That is, if the individual consents to participate in the panel, the household is considered willing to participate in the panel and if the individual does not agree to participate in the panel, the household is considered unwilling to participate in the panel (see also Chapter 2.1)²¹.

²⁰ All households in wave 1 are HHneu. Subsequently, only households from the refreshment samples and split-off households participating for the first time are considered HHneu. Therefore, since wave 2, households interviewed for the first time have been in the minority - the majority of household interviews conducted in these waves were conducted previously.

²¹ One individual confirms household willingness to participate in the panel. The information available on the household level was integrated into the individual dataset (*PENDDAT*) during data preparation. The individual respondents in the household were assigned the corresponding information available for that household. The same procedure was applied during wave 2. In wave 1; however, consent was recorded after each individual and senior citizen interview; therefore, data could vary within a household. House-

In contrast, permission to merge process data from the Federal Employment Agency with the survey data was obtained for each respondent who was interviewed using the personal questionnaire. This question does not apply to individuals aged 65 and over because it is not included in the senior citizens questionnaire. Consent to merging of these data is not obtained again in each wave²².

The following table provides an overview of obtained consent to merge data in each wave. Only interviews in which consent to merge data was requested in that wave as part of the personal questionnaire are listed.

Table 8: Consent to merge data in personal interviews (respondents aged 15-65 years) obtained by wave

	Realised personal interviews from the wave, in which the merging question was posed	Realised personal interviews from the wave, in which consent to merging was granted	Share with granted consent to merging
	abs.	abs.	%
Wave 1	17.249	13.766	79,8
Wave 2	3.358	2.560	76,2
Wave 3	2.656	2.128	80,1
Wave 4*	2.032	1.774	87,3
Wave 5**	5.145	4.414	85,8
Wave 6	2.482	2.002	80,7
Wave 7	1.973	1.613	81,8
Wave 8	1.653	1.327	80,3
Wave 9	1.727	1.471	85,2
Wave 10	2.092	1.774	84,8

Source: *PENDDAT*; SUF IAB

* Reduction of the gross sample due to objection procedures

**Expansion of the gross sample by supplementation

Basis: individuals 15 to 64 years of age

2.4 Split-off households

PASS is designed as a dynamic panel. Individuals who join or are born into the household are interviewed if they are at least 15 years old. Individuals who move out of sample households for one year or more should continue to be interviewed; however, these individuals

holds with at least one individual willing to participate in the panel were considered willing to participate in the panel. As part of updating address information after the first personal interview in re-interviewed households, it was explained that an interview would be conducted again the following year. If the respondent did not explicitly object to this notification, the household was considered to agree to participate in the panel and the panel variable in the individual dataset (*PENDDAT*) was updated accordingly.

²² Due to filtering modifications, there were cases in which permission to merge data was raised again in waves 2 and 3 if the respondent had not previously agreed to that during the previous waves.

are considered new, split-off households. These split-off households also become sample households in PASS. All individuals 15 years of age or more living in these households become target persons for personal interviews. If part of this split-off household in turn splits off in subsequent waves, then this new split-off household also becomes a PASS sample household regardless of whether that new household contains anyone from the original sample (see infinite degree contagion model, Rendtel & Harms 2009, 267). However, individuals who have moved abroad are removed from the survey because they no longer belong to this population and research questions specific to SGB II no longer apply. Individuals who leave the household for less than one year continue to be considered household members.

There are 1,245 split-off households from waves 1 to 10, of which 641 could be interviewed during wave 10, including 119 newly split-off households from wave 10 and 40 HHneu that could be identified in wave 9. Please refer to the methods report for wave 10 for further information about split-off households (Jesske et al. 2017).

The interviewed split-off households can be identified in the datasets by comparing the current household number (*hnr*) with the original household number (*uhnr*), which differs in these cases. The original household number (*uhnr*) contains the household number of the panel household from which the new household has separated. Split-off households assume the sample indicator (*sample*), sampling year (*jahrsamp*), primary sampling unit (*psu*) and stratification (*strpsu*) of their original household.

3 Dataset structure

The usual structure for editing a panel dataset - for example, the German Socio-Economic Panel (GSOEP) or the British Household Panel Survey (BHPS) - involves storing individual and household information in annual individual datasets. If required, these individual datasets can be supplemented with specific datasets, which might have a cross-wave data structure, such as register or spell data.

This data structure allows the information to be stored using relatively little storage space. The variables for each year can be identified immediately when examining the datasets. Identifying the merged additional information via key variables, such as household or personal identification numbers, is also quite simple. However, this common panel data structure increases the difficulty of working with these datasets. If analyses are conducted not only cross-sectionally but also longitudinally, then first, all of the relevant variables from each wave dataset must be integrated into a common dataset and care must be taken to ensure that the constructs are comparable for each year. For typical longitudinal analyses, the cross-wave dataset created in this way then must be reshaped into the so-called long format. Unlike the wide format, which contains a data matrix with one row per observation unit (e.g., the household or individual) and several datasets for each survey wave, in the long format, all of the waves assigned to an observation unit are arranged below one another. Rather than arranging information in wave-specific variables in the same row, in long format, the information is assigned to the same variable in each case in wave-specific rows for the observation units.

Reshaping the data into long format has both advantages and disadvantages. The decisive advantage of this variant is that this data structure is required for many longitudinal analyses (such as event history analyses). It is no longer necessary to invest additional time and effort creating a cross-wave file. The switch from long format to wide format is also quite easy to perform. STATA, for example, provides an option to switch between formats with little effort using the „reshape“command. Until a few years ago, the central argument against using this type of data structure was the significantly larger storage space required because even variables recorded in only one or a small number of survey waves require a complete column across all of the waves in the dataset. In addition, these long files become quite large with the increasing duration of the panel because all annual waves are appended, which significantly increases the storage space required and time needed to perform individual operations. The current wide availability of fast processors and large storage capacities even on simple desktop computers render this objection irrelevant. Another disadvantage occurs when merging additional data sources. Unlike datasets prepared in wide format, an additional variable is now required to identify an observation clearly. This variable may be a wave identifier in the household or individual datasets or the spell number in the spell datasets, which are also available in long format. Furthermore, it is not immediately apparent which variables were included in each wave because all variables are present in the dataset. These variables are assigned a special code (-9)

to identify waves during which they were not surveyed.

When the advantages and disadvantages of long format are weighed, the advantages of the long format clearly outweigh the disadvantages. Accordingly, household and individual PASS datasets (*HHENDDAT*; *PENDDAT*), corresponding weighting data (*hweights*; *pweights*) and a new dataset since wave 6 on children (*KINDER*) were prepared in long format.

At the household level, the scientific use file contains the data on household receipt of Unemployment Benefit II in spell form (*alg2_spells*). Since wave 4, the individual level has contained an integrated biographic spell dataset (*bio_spells*), that integrates and replaces the previous spell datasets *et_spells*, *al_spells* und *lu_spells*. Furthermore, a one Euro spell dataset (*ee_spells*) was introduced during wave 4. The household and person registers (*hh_register*; *p_register*) are available in wide format. During wave 5, the scientific use file was extended at the individual level by one dataset for the vignette module (*VIG-DAT*) and was complemented by a dataset on resident children (*KINDER*), which includes household information. For further information on the structure of each dataset, please refer to the PASS User Guide (Fuchs 2013).

Figure 2: Dataset structure of PASS in wave 10

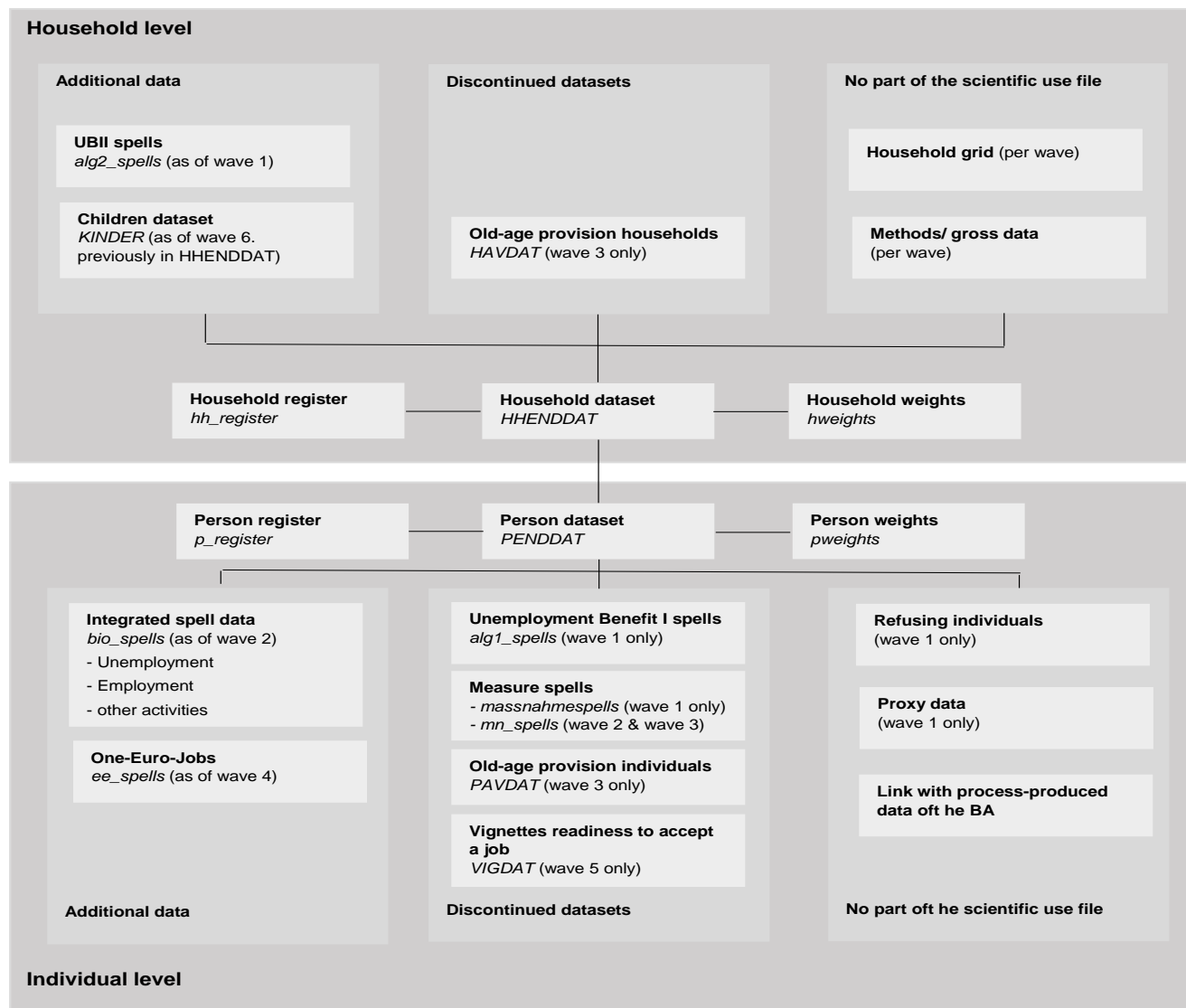

4 Generated variables

4.1 Coding responses to open-ended survey questions

4.1.1 Open-ended residual categories and open-ended items

Some items of the survey were gathered as closed items with an open residual category or as open-ended items. In such cases, additional variables were usually generated, which differed from the original variable only insofar as the information from the open-ended responses could not be coded to the corresponding categories. Moreover, in some cases, new categories were created based on the information obtained from open-ended questions. The name of these additional variables frequently differs from that of the original variable in the last digit only, where “0” is replaced by “1.” The items on country of birth, nationality and parent/grandparent country of residence before migration were anonymised and assigned variable names²³. The following two tables provide an overview of the open-ended survey questions that were coded for wave 10²⁴.

²³ *ogebland* (country of birth); *ostaatan* (nationality); *ozulanda* to *ozulandf* (parent/grandparent country of residence before migration).

²⁴ Variables for which information was obtained via open-ended questions and coded in the previous waves but not in the current wave are not listed (with the exception of the spell dataset for Unemployment Benefit II). Observations in waves without obtaining information on these variables were coded -9 (item not asked in wave) and documented in the survey wave data report.

Table 9: Coding responses to open-ended questions at the household level in wave 10

Regular Variable name	Coded to variable	Dataset	Name
<i>HD1100a-o</i>	<i>HD1101a-o</i>	<i>HHENDDAT</i>	Other Employment status of HH members, proxy information, if necessary
<i>HW0880a-i</i>	<i>HW0881a-j</i>	<i>HHENDDAT</i>	Other reason for moving out, not listed
<i>HT0510a-g</i>	<i>HT0511a-g</i>	<i>KINDER</i>	Other type of group or club that a child is member of
<i>AL20550a-h</i>	<i>AL20551a-h</i>	<i>alg2_spells</i>	Other reasons for the beginning of UB II receipt
<i>AL21300a-h</i> bis <i>AL22100a-h</i>	<i>AL21301a-h</i> <i>AL21401a-h</i> <i>AL21501a-h</i> <i>AL21601a-h</i> <i>AL21701a-h</i> <i>AL21801a-h</i> <i>AL21851a-h</i> <i>AL21901a-h</i> <i>AL22001a-h</i> <i>AL22101a-h</i> <i>AL22102a-h</i> <i>AL22103a-h</i>	<i>alg2_spells</i>	Other reason for benefit cut, not listed
<i>AL22200a–</i> <i>AL22200h</i>	<i>AL22201a-h</i>	<i>alg2_spells</i>	Other reason for discontinuation of receipt of UB II, not listed

Table 10: Coding responses to open-ended questions at the individual level in wave 10

Regular Variable name	Coded to variable	Dataset	Name
<i>PB0230 (Code 6)</i>	<i>PB0231</i>	<i>PENDDAT</i>	Other German school qualification, not listed (update)
<i>PB0230 (Code 7)</i>	<i>PB0231</i>	<i>PENDDAT</i>	Other foreign school qualification, not listed (update)
<i>PB0400 (Code 9)</i>	<i>PB0401</i>	<i>PENDDAT</i>	Other German school qualification, not listed (first survey or not reported in previous wave)
<i>PB0400 (Code 10)</i>	<i>PB0401</i>	<i>PENDDAT</i>	Other foreign school qualification, not listed (first survey or not reported in previous wave)
<i>PB1000</i>	<i>PB1001</i>	<i>PENDDAT</i>	Other foreign school qualification, not listed (first survey or not reported in previous wave)
<i>PB1300a-j (Item I)</i>	<i>PB1301a-j</i>	<i>PENDDAT</i>	Other German training qualifications not contained in the list (first survey or no statement in the previous wave)
<i>PB1300a-j (Item J)</i>	<i>PB1301a-j</i>	<i>PENDDAT</i>	Other foreign training qualifications not contained in the list (first survey or no statement in the previous wave)
<i>PB1600</i>	<i>PB1601</i>	<i>PENDDAT</i>	Other qualification to which the foreign qualification corresponds, not listed
<i>AL0600</i>	<i>AL0601</i>	<i>bio_spells</i>	Other reason for no longer being registered as unemployed, not listed
<i>BIO0100</i>	<i>BIO0101</i>	<i>bio_spells</i>	Other type of activity, not listed
<i>ET2400</i>	<i>ET2401</i>	<i>bio_spells</i>	Other source to get notice of a job
<i>ET2420</i>	<i>ET2421</i>	<i>bio_spells</i>	Other social network as source to get notice of a job
<i>ET4020</i>	<i>ET4021</i>	<i>bio_spells</i>	Different relationship to person acting as important source in job-search
<i>EE0300a-h</i>	<i>EE0301a-h</i>	<i>ee_spells</i>	Other reason for not participating in a one-euro job

Table 10: Coding responses to open-ended questions at the individual level in wave 10 (continued)

Regular Variable name	Coded to variable	Dataset	Name
<i>EE1000a-e</i>	<i>EE1001a-e</i>	<i>ee_spells</i>	Other reason why one-euro job was terminated prematurely
<i>PTK0320a-g</i>	<i>PTK0321a-g</i>	<i>PENDDAT</i>	Other reasons not contained in the list regarding why no job was searched
<i>PTK1700a-i</i>	<i>PTK1701a-i</i>	<i>PENDDAT</i>	Other support from job-center
<i>PTK1800a-e</i>	<i>PTK1801a-e</i>	<i>PENDDAT</i>	Other requirements for job center
<i>PAS0900a-g</i>	<i>PAS0901a-g</i> <i>PAS0901i</i>	<i>PENDDAT</i>	Other places where target pers. obtained information about job vacancies, not listed
<i>PAS0950a-i</i>	<i>PAS0951a-i</i>	<i>PENDDAT</i>	Other form of disability/impairment
<i>PG1300</i>	<i>PG1301</i>	<i>PENDDAT</i>	Other health insurance, not listed
<i>PG1300a-e</i>	<i>PG1301a-e</i>	<i>PENDDAT</i>	Other private caretaking activities
<i>PP1400a-f</i>	<i>PP1401a-f</i>	<i>PENDDAT</i>	Assistance with care
<i>PMI0200</i>	<i>ogebland</i>	<i>PENDDAT</i>	Other country of birth, not listed
<i>PMI0500</i>	<i>ostaatan</i>	<i>PENDDAT</i>	Other nationality, not listed
<i>PMI1000a-f</i>	<i>ozulanda-f</i>	<i>PENDDAT</i>	Other country of birth, not listed Country from which parent/grandparent migrated
<i>PMI1700</i>	<i>PMI1701</i>	<i>PENDDAT</i>	Legal basis of the entry into Germany
<i>PA1100</i> ²⁵	<i>freiz1-3</i>	<i>PENDDAT</i>	First to third leisure time activity
<i>PA1200</i> ²⁶	<i>frwunsch</i>	<i>PENDDAT</i>	Desired leisure time activity
<i>PA1300a-g</i>	<i>PA1301a-g</i>	<i>PENDDAT</i>	Other reason for not pursuing the leisure time activity, not listed
<i>PSH0200</i> (Code 9)	<i>PSH0201</i>	<i>PENDDAT</i>	Other German school qualification of mother, not listed
<i>PSH0200</i> (Code 10)	<i>PSH0201</i>	<i>PENDDAT</i>	Other foreign school qualification of mother, not listed
<i>PSH0300a-i</i> (Code 7)	<i>PSH0301a-i</i>	<i>PENDDAT</i>	Other German vocational qualification of mother, not listed
<i>PSH0300a-i</i> (Code 8)	<i>PSH0301a-i</i>	<i>PENDDAT</i>	Other foreign vocational qualification of mother, not listed
<i>PSH0500</i> (Code 9)	<i>PSH0501</i>	<i>PENDDAT</i>	Other German school qualification of father, not listed

Table 10: Coding responses to open-ended questions at the individual level in wave 10 (continued)

Regular Variable name	Coded to variable	Dataset	Name
<i>PSH0500</i> (Code 10)	<i>PSH0501</i>	<i>PENDDAT</i>	Other foreign school qualification of father, not listed
<i>PSH0600a-i</i> (Code 7)	<i>PSH0601a-i</i>	<i>PENDDAT</i>	Other German vocational qualification of father, not listed
<i>PSH0600a-i</i> (Code 8)	<i>PSH0601a-i</i>	<i>PENDDAT</i>	Other foreign vocational qualification of father, not listed

4.2 Coding of occupation and industry

Occupations are coded in accordance with ISCO (ISCO-88/ISCO-08) and the German Classification of Occupations (KldB) (1992/2010), and industries in accordance with the German Classification of Economic Activities (WZ) (2003/2008). The coding of occupations requires specific knowledge which is taught to the coders in training courses. The training courses use standardised training materials. The first training session for new coders comprises a presentation in which the basic rules of coding and the ISCO/KldB coding are taught, as well as the coding and discussion of selected test cases with various levels of difficulty. The training course lasts one and a half days.

If coders have not done any occupation coding for more than six months, the coding rules are refreshed at the start of a new project and all the coders' results are compared. To this end at least 500 randomised cases are coded by all the participants and the discrepancies are analysed. With this procedure individual coders' systematic errors can be detected and discussed before the coding process.

In the course of the project, regular quality checks are conducted in addition to the training in order to assure quality. During the coding process the coders receive individual feedback about any discrepancies arising. To this end, cases in which a suggested code was rejected are listed for all the coders. If systematic errors emerge, they are discussed with

²⁵ The variable *PA1100* is not included in *PENDDAT* itself, since it does not include any additional information aside from the fact whether a target person has provided an open response or replied to the question with "don't know" or "details refused". Responses of "don't know" or "details refused" in *PA1100* were included in the variables *freiz1-3*.

²⁶ The variable *PA1200* is not included in *PENDDAT* itself, since it does not include any additional information aside from the fact whether a target person has provided an open response or replied to the question with "don't know" or "details refused". Responses of "don't know" or "details refused" in *PA1200* were included in the variable *frwunsch*.

the respective coder.

The coding of occupations and industries involves the following process steps:

1. Preparation of the coding materials

For coding occupations, not only the responses to the open-ended questions about the respondent's occupation from the interview should be used but also additional variables. Before the coding begins, the main staff responsible for the coding agree with those working in data preparation regarding what additional information is available in the survey questions and will be given to the coders together with the open-ended responses regarding occupation.

In PASS the following additional variables are generated from the information reported and are given to the coding staff as a coding list in Excel format together with the open responses on the occupation:

Table 11: Coding scheme of the additional variables used in PASS

Abbreviation	Title
StiB_g	Basic classification of the occupational status
ang	White-collar worker
arb	Blue-collar worker
bea	Civil servant or judge
selbst_f	Self-employed in an independent profession
selbst_H/DL	Self-employed in trade or craft, commerce, industry, services
landw	Self-employed farmer
mith_f	Family member working for a self-employed relative
sol	Professional soldier
k.A.	Details refused
wn	Don't know
StiB_f	Detailed classification of the occupational status
xxHektar	Farmer with xx hectare
xxMitarbeiter	Self-employed or academic independent profession with xx employees
40	Civil servant, simple administrative duties
41	Civil servant, mid-level administrative duties
42	Civil servant carrying out senior administrative duties
43	Civil servant, executive duties
45	Enlisted personnel, other than non-commissioned officer

Table 11: Coding scheme of the additional variables used in PASS (continued)

Abbreviation	Title
46	Enlisted personnel, non-commissioned officer
47	Commissioned officer, captain or lower rank
48	Commissioned officer, major or higher rank
51	Employee, simple duties
52	Employee, under close supervision
53	Employee, carrying out responsible tasks independently
54	Employee, wide managerial responsibilities
60	Unskilled worker
61	Semi-skilled worker
62	Skilled worker
63	Foreman
64	Master craftsman, site foreman
k.A.	Details refused
wn	Don't know
Aufs,x	Supervising responsibility, number of supervised employees
Aufs,x	Supervising responsibility, number of supervised employees
k.Aufs	No supervising responsibility
Schul	Highest school qualification
(fa)Abi, Eos12	General/subject-specific upper secondary school
Fabi	Upper secondary school
Real, Pos.10	Intermediate secondary school
Haupt, Pos.8/9	Lower secondary school
Sonder	School incorporating physically or mentally disabled children
and	Other degree
Ausl	Foreign degree
kAB	No degree
Schüler	Still pupil in a general-education school
k.A.	Details refused
wn	Don't know
Aus	Vocational Qualification (multiple entries possible)
Anlern/Tfach.	Training as a semi-skilled worker
Le	Apprenticeship, vocational training
Ges	School for health care professionals
BerAk	Professional college
Berufab	Full-time vocational school
Meist/Tech	Master craftsman qualification, a technician qualification
Dipl (FH), BA (Uni,FH)	Diploma (University of Applied Sciences) or Bachelor (University, University of Applied Sciences)
Dipl (Uni), BA + MA (Uni)	Diploma and such(University) or Bachelor/Master (University, University of Applied Sciences)

Table 11: Coding scheme of the additional variables used in PASS (continued)

Abbreviation	Title
Prom/Hab	Doctorate or post-doctoral lecturing qualification
Schüler	Student in a general-education school
and	Other degree
Ausl	Foreign degree
kAB	No vocational qualification
k.A.	Details refused
wn	Don't know
ÖD	Public service
ÖD	Employed in public service
nÖD	Not employed in public service

Besides the coding list, the coding materials also include further information, such as rules for as-signing codes when the variable attributes are not clear, which are provided in the form of a con-tinuously growing collection of cases. This list is continually filled with the occupational codes im-plemented in the institute. The internet can also be used for researching occupations (e.g. *berufenet* provided by the Federal Employment Agency; the classification server of the Federal Statistical Office, ILO, Statistics Austria for ISCO-08).

At the start of a project, if necessary, the general coding rules are adapted or special rules are drawn up for the particular specific project, depending on the data provided or rules from previous waves of the project. These adapted coding rules are documented and passed on to the coders.

The content of the columns in the coding lists is standardised across all projects and is designed to document permanently not only the final result but also all the steps described in the following. The lists document not only the codes of the individual coding steps and the coders' coding numbers but also, where applicable, comments regarding difficulties occurring in the coding process.

2. First coding

Initial coding is a process step comprising two parts: a computerised pre-coding step and a manual coding step. The data are imported into an electronic coding system and are pre-coded using a extensive computerised dictionary. About 50 percent of the cases can be automatically coded in this way. Then the cases that were automatically pre-coded are checked for content-related plausibility. All the remaining cases (about 50 percent) are coded only manually in the initial coding procedure.

3. Second coding

All the entries are subjected to a blind second coding procedure. For this, the second coder does not see the result of the first coding procedure, but receives a formula-based indication in a separate problem column telling him/her whether the codes assigned correspond or not. If they differ, the second coder can reconsider the code he/she assigned, check it and, if necessary, correct it. If the two assigned codes correspond, then the code is transferred to the decision column using a function.

4. Third coding

Differences in the codes assigned in the first and second coding steps are clarified by a third coder. Problem cases are discussed and decided in discussion groups. If the third coder clearly agrees with one of the two assigned codes because the other code is clearly incorrect, he transfers the correct code to the decision column. If the third coder is unable to decide between the two codes or suggests another code, then this is marked in the problem column via an Excel function. This case is then to be discussed in the meeting concerning problem cases. In addition a comment column can be used to justify a decision.

5. Discussion of problem cases

The coders meet regularly to discuss problem cases and to make decisions regarding codes.

6. Last check

Finally, the main staff responsible for the coding process check whether the codes are correct, whether the most important coding rules have been observed and whether the codes have been entered correctly (e.g. with no transposed digits).

4.3 Harmonisation

The survey instruments for some variables changed across waves. In particular, the integration of the module “employment biography” in wave 2 provided critical information on employment status, current main employment, status of economic inactivity and receipt of UB I in a different way than in wave 1. Since then, information has been collected not only for the date of the interview but also for particular periods.

To facilitate cross-wave analyses in such cases, variables are generated for important indicators, which are harmonised across waves. Harmonisation creates a special group within

the generated variables (see Section 4.4) that is used to standardise indicators collected in different ways retrospectively.

Changes between the waves can affect the entire survey concept, categories and interviewed groups. Harmonised variables thus consider different source variables that result from changed survey concepts, categories or interviewed groups. This was an effort to standardise them across waves as much as possible before variables were generated.

Thus far, the simple classification for occupational status (*stibkz*) has been harmonised; however, the need harmonisation is expected to increase with the duration of the panel.

Table 12: Harmonised variables in the individual dataset (*PENDDAT*)

Variable	Subject area	Name
<i>stibkiz</i>	Employment	Current occupational status, simple classification, harmonised (anonymised) harmonisiert (anonymisiert)

Although explicitly harmonised variables also consider changes in categories and interviewed group across waves - in addition to changes in the survey concept - a second type of variable does not explicitly consider changes in the interviewed groups. These variables are generated for all waves but may contain information for different groups of respondents in each wave. These differences result from revisions to the filtering processes performed between waves and affect the source variables of generated variables.

Accordingly, cross-wave variables of this type apply in addition to harmonisations and standardise individual aspects across waves. In contrast to the harmonised variables, they are generated for each wave for all groups for which the corresponding source variables were collected. Thus, they can easily be used to evaluate the cross-section of a specific wave. However, in the longitudinal section, these differences must be considered before statements about changes between the waves can be made.

Before working with cross-wave but not harmonised variables, it should be verified whether differences in the interviewed groups might cause problems in the evaluations, and it should be determined whether standardisation is necessary²⁷. Subsequent cross-wave variables are different for the group for which they are generated.

²⁷ For example, in wave 1, the groups of respondents that were questioned about their employment were different from those questioned in the waves that followed. Accordingly, the respective groups that provided information about occupational status, occupational activities, working hours, fixed-term employment, etc., varied.

Table 13: Variables in the individual dataset (*PENDDAT*) are generated across waves but not completely harmonised (*PENDDAT*)

Variable	Subject	Name
<i>isco88</i>	Employment	Intern. Standard Classification of Occupations 88, current employment, gen.
<i>kldb1992</i>	Employment	Classification of occupations 1992, current employment
<i>azhpt2</i>	Employment	Current actual working hrs. main employment (without marginal employment, incl. cat. info.), gen.
<i>azges2</i>	Employment	Current total actual working hrs. (without marginal employment , incl. cat. info.), gen.
<i>befrist</i>	Employment	Current activity: limited contract? Generated (all waves)
<i>mps</i>	Employment	Magnitude Prestige Scale, current employment, gen.
<i>siops1</i>	Employment	Standard Intern. Occupational Prestige Scale (Basis ISCO88), current employment, gen.
<i>isei1</i>	Employment	International Socio-Economic Index (Basis ISCO88), current employment, gen.
<i>egp</i>	Employment	Class scheme acc. to Erikson, Goldthorpe and Portocarrero (EGP), current occupation, gen.
<i>esec</i>	Employment	European Socio-economic Classification (ESeC), current occupation, gen.
<i>stib</i>	Employment	Occupational status, code number, current employment, gen.
<i>netges</i>	Employment	Current total net income (without marginal employment, incl. cat. info.), gen.
<i>alg1abez</i>	Benefit receipt	Current receipt of UB I, gen.
<i>aktmassn</i>	Participation in measures	Current participation in a programme funded/promoted by the employment agency, gen.

4.4 Dependent Interviewing

At various times in both the household and personal interviews, information was gathered via dependent interviewing, i.e., interviews that were dependent on the responses provided during a previous wave. In this approach, data from the previous interview are used to control the filter questions or are integrated directly into the question text of the current interview.

Two main goals were pursued, utilising information from previous waves²⁸. First, changes that occurred since the previous wave were recorded, depending on the information available from the previous wave. At those points, information from previous waves was used to control the filter. Second, the respondent should have received information. In places where changes since the previous wave were to be collected, the interview date of the previous wave was included in the question text to clarify the definition of the reporting period²⁹. In other places, especially where spell information was updated³⁰, the previous response was integrated into the question text to remind the respondent and prevent incorrect changes in status. Such changes are artifacts of the open-ended survey question arising out of inaccurate memories or imprecise information.

If information from a single wave in the dataset is reviewed, information is incomplete for some respondents due to dependent interviewing, which only represents the changes between survey dates. For respondents who are interviewed for the first time about a certain topic, complete information might be information available for that wave³¹.

During data preparation, the recorded changes are combined with information from the previous wave to create variables and datasets with complete information. The spells in the existing spell datasets are then updated. In the cross-section datasets (*HHENDDAT*, *PENDDAT*), however, generated variables are created in which the information from the previous wave is combined with the reported changes.

The following two tables provide a brief overview of the relevant updates to the questionnaires and indicate the variables for which updated information was obtained. Cases for which generated variables were updated or continued are listed in Chapter 4.4 of this data report.

²⁸ For example, individuals were only asked about their highest school qualification once. Only qualifications obtained since the previous interview were reported in subsequent waves.

²⁹ For example, if only new school qualifications were to be reported, the following question was asked: "Have you obtained a general school qualification since our last interview on [interview date of previous wave]?"

³⁰ Examples include updates of UB II receipts since the previous wave in the household interview or employment or unemployment updates in the individual interview.

³¹ Individuals who were asked about their school qualifications for the first time reported their highest school qualification. Therefore, complete information on the highest school qualification is available for this wave in the recorded variable. In the subsequent wave, only newly obtained school qualifications are recorded. For example, if a school qualification is recorded, it is not clear whether it represents the individual's highest school qualification. In that sense, the information obtained in the subsequent wave is incomplete in its reported variables.

Table 14: Updated information in wave 10, household questionnaire

Construct	Q.No.	Note	Update in var.
Housing situation		Form of accommodation, type of tenancy and type of hostel/home/hall of residence updated during the interview	<i>HHENDDAT: HW0200 to HW0400</i>
household structure		Household size updated during the interview	<i>HHENDDAT: HA0100</i>
		Sex of the individuals in the household corrected during the interview, if necessary	<i>HHENDDAT: HD0100a to HD0100o</i>
		Age of the individuals in the household updated during the interview	<i>HHENDDAT: HD0200a to HD0200o</i>
		Family relationships updated during the interview	not provided in the SUF
Size of dwelling in sqm	HW1000	Updated in generated variable	<i>HHENDDAT: wohnfl</i>
Receipt of Unemployment Benefit II	Module "Unemployment Benefit II"	Updated in Unemployment Benefit II spell dataset	<i>alg2_spells: Variables of the Unemployment Benefit II spell dataset</i>
		Information on the HH's current receipt of Unemployment Benefit II	<i>HHENDDAT: alg2abez</i>
		Information on the benefit units's Unemployment Benefit II receipt	<i>p_register: bgbez10; bgbezb10</i>

Table 15: Updated information in wave 10, personal questionnaire

Construct	Q.No.	Note	Update in var.
Highest general school qualification	PB0220-PB1100	Updated in generated variable	<i>PENDDAT: schul1</i> (without responses to open-ended questions) <i>schul2</i> (responses to open-ended questions)
Year in which highest school qual. was gained	PB0410	Updated in generated variable	<i>PENDDAT: schulabj</i>
Vocational qualification	PB1200-PB1600	Highest vocational qualification, updated in generated variable	<i>PENDDAT: beruf1</i> (without responses to open-ended questions) <i>beruf2</i> (responses to open-ended questions)
Year of vocational qualification	PB1310a-k	Updated in generated variable	<i>berabj</i>
Periods of updated activities in the BIO spell dataset	BIO0600z1, BIO0600z2, BIO0400z, BIO0500z	<p>Updated in the BIO spell dataset for attached spells</p> <p>Updated in the BIO spell dataset for attached spells</p> <p>Information on current employment, updated in generated variables</p> <p>Information on current economic inactivity/employment status, updated in generated variables</p>	<p><i>bio_spells: BIO0400, BIO0500, BIO0600</i></p> <p><i>bio_spells: ET2300, ET2700</i></p> <p><i>PENDDAT: isco88; isco08; kldb1992; kldb2010; stib; stibkz; azhpt1; azhpt2; azges1; azges2; befrist; mps; siops1; siops2; isei1; isei2; egp; esec; branche1; branche2</i></p> <p><i>PENDDAT: etakt; alakt; statakt</i></p>

**Table 15: Updated information in wave 10, personal questionnaire
(continued)**

Construct	Q.No.	Note	Update in var.
Periods of receipt of Unemployment Bene-fit I in updated unemployment spells		Information on current receipt of Unemployment Benefit I Updated in the BIO spell dataset for attached spells	<i>bio_spells:</i> AL0700, AL0800, AL0900, AL1000, AL1100, AL1200 <i>bio_spells:</i> AL0600, AL0601 <i>PENDDAT:</i> alg1abez
Periods of up-dated activities in the EE spell dataset			<i>ee_spells:</i> EE0800a, EE0800b
Information regarding prema-ture end in the EE spell dataset			<i>ee_spells:</i> EE0900, EE1000a-EE1000e, EE1001a-EE1001e

A distinction must be drawn between characteristics for which previously collected information is updated with information on changes between the survey dates and so-called constant characteristics that are not expected to change over time. Therefore, these characteristics are recorded only once in PASS, but in some cases, corrections are possible. Because information on these characteristics is usually only available for the surveyed variables during the first interview, they are subsequently provided in the form of generated variables (see Chapter 4.4, User Guide PASS Wave 6).

4.5 Simple generated variables

Simple generated variables include variables for which different items in a construct are surveyed separately for technical reasons and then aggregated. Alternatively, information from the current wave is combined with information from the previous wave (see Chapter 4.3), such as the highest educational qualification (see Chapter 4.3). Important information can also be obtained by merging partial datasets (e.g., indicators for current receipt of UB I or II).

The simple generated variables for households and individuals who are interviewed on a topic for the first time can always be generated based on information from the current wave. Households and individuals who provided information on a topic during a previous wave

can be differentiated in the cross-section datasets (*HHENDDAT*; *PENDDAT*) to indicate the origin of the variables necessary for variable generation. The three different types of simple generated variables are provided in the following table.

Table 16: Simple generated variables in the cross-section datasets (*HHENDDAT*; *PENDDAT*) for households and individuals who previously provided information on the topic

Type	Generation based on source data from:		Description
	wave of the first survey of the topic for HH/individ.	current wave	
<i>constant (uv)</i>	yes	no	Information gathered in the first survey is generally adopted in the subsequent wave- unless input errors were corrected in the current wave. <u>Example:</u> <i>zp-sex</i> (sex)
<i>continued (fs)</i>	yes	yes	Information that was current in the previous wave is combined with information of the current wave and updated, if necessary. <u>Example:</u> <i>schul1</i> (highest school qualification)
<i>independent (new)</i>	no	yes	The variable is newly generated from the data of the current wave in each wave, regardless of the information from the previous wave. <u>Example:</u> <i>hhincome</i> (net income of household)

Explanations that are more detailed must be provided on the type “unveränderlich (uv)” simple generated variables for *PENDDAT*. A first-time survey of a topic with an individual does not always take place during the first wave in which the individual provides an interview. Two groups of individuals are considered first-time interview respondents even if they provide a repeat interview.

The first group is individuals moving back into a household. Individuals who move out of their previous household to form a split-off household (see Chapter 2.4) take their preload information with them. Thus, they can be treated correctly as either first-time interviews or repeated interviews. However, if an individual returns from a split-off household into a panel household in which he/she lived during a previous wave, the preload of this individual is not transferred from the split-off household to the original household. Individuals returning

home are treated as first-time interviewees. This situation has occurred since wave 3. The first move-outs of HHalt occurred during wave 2, and returns may occur by wave 3.

An individual preload for dependent interviewing is created for an individual (see Chapter 4.3) only if he/she provided an interview during one of the two preceding waves. The context for this rule is that there is a point in time until which an individual is expected to remember the response in spell form. Individuals who last provided a personal or senior citizen interview during the third wave or earlier had passed this point. To reduce respondent stress and protect the validity of the information provided, which is presumably severely threatened beyond this limit, individuals whose reference date for information about spell results is before the relevant date are treated as first-time respondents³². This situation first occurred in wave 4 because that wave was the first time that a previous personal interview could have taken place more than two waves previously.

The information on which these generated variables are based is collected again for these two groups (e.g., in the module “social origin”) because they are treated as first-time interviews. Data preparation treats this survey information identically to the information from individuals engaged in actual first-time interviews within the PASS framework. These generated variables, e.g., the status of the mother and father, are thus based on information from the current wave. No transfer of information from previous waves takes place, and there is no attempt to make the data fit plausibly with previous information. We assume that the information provided by the target person, which is processed to become generated variables, is consistent with previous information in a repeated survey. However, deviations from previously obtained information in the previous waves cannot be generally excluded. Individuals included in either group are flagged in *PENDDAT* by the variable *altbefr* as first-time respondents (code “0” or “-9” for wave 1).

These simple generated variables are provided in the following six tables. The tables include short descriptions of each variable. Furthermore, the source variables to generate the variable are indicated³³. For the cross-section datasets (*HHENDDAT*; *PENDDAT*), additional information identifies the type of simple generated variable shown in the previous table (uv; fs; neu). This division is not used for spell datasets because there are no wave-specific observations. Instead, variables are newly generated at the spell level if the spell

³² Excluding previously granted consent to the merging of data. This preload information is generated regardless of when the previous personal interview was provided to avoid individuals negating question *RegP0100* and de facto withdrawing their consent. The option to withdraw consent to the merging of data remains unaffected by this decision.

³³ The data report documents how the variables in the cross-section datasets (*HHENDDAT*; *PENDDAT*) were generated for observations in previous waves. The documentation for specific waves also describes the generation of wave-specific variables in the register datasets. The generated variables in the spell datasets were always generated in the updated datasets. If a spell was not updated, the generated variables remain unchanged (with the exception that a special code was used in the censoring indicator if the spell could not be continued for technical reasons). If a spell was updated, then the most current information was used, i.e. the variables provided with information from the current wave or cross-section variables in the spells relevant for the current wave.

was newly included in the wave or was updated with information obtained in the current wave. In addition, register datasets follow a different logic, and no further differentiation was made.

Table 17: Wave 10 simple generated variables in the household (HHENDDAT) and KINDER datasets (in alphabetical order)

Variable	Label and description	Source var. for gen. var wave 10
<i>alg2abez</i>	<i>Current receipt of UB II of the HH, generated:</i> Indicator for the household's current receipt of Unemployment Benefit II	<i>zensiert;</i> AL20300; AL20400; AL20500 (<i>alg2_spells</i>) information on further receipts of Unemployment Benefit II (AL22700); <i>hintjahr</i> (HHENDDAT)
<i>anzgeschw</i>	<i>Number of siblings in the household:</i> Indicator of an individual's number of siblings Parenthood and sibling status are surveyed separately. Individuals may share one parent but not call themselves siblings. Therefore in some cases, <i>anzgeschw</i> is not equivalent to sibling status, which can be generated through the parent indicator variable in <i>p_register</i> .	Information to relations in the household <i>household grid</i>
<i>bik</i>	<i>BIK region size classes (GKBIK10), generated:</i> The information on region size was generated by infas by converting the postcode from the address to <i>GK-BIK10</i> (neu).	Supplied by survey institute
<i>blneualt</i>	<i>Western German States or Eastern German States, generated:</i> Divides the German states into the western states of the former FRG (excluding Berlin) and the eastern states of the former GDR (with Berlin). Infas determined the state based on the postcodes the address data (neu).	<i>bundesld</i> Information generated and supplied by the survey institute on the federal state in which the household is resident at the survey date.
<i>butaber</i>	<i>Eligibility for education package at point of interview:</i> This variable indicates that a household is eligible to draw benefits from the education and participation package if he draw one of the benefits like UB II, children's allowance, housing or social benefit since January of the year before the actual year of the survey (neu).	AL20200; AL20400; AL20500 (<i>alg2_spells</i>); HA0250a-b; HW1800; HW1950; HEK0100; HEK0115; HEK1630; HEK1645 (HHENDDAT)

Table 17: Wave 10 simple generated variables in the household (HHENDDAT) and KINDER-Datasets (in alphabetical order) (continued)

Variable	Label and description	Source var. for gen. var wave 10
<i>hhinckat</i>	<i>Categorised household income per month (in EUR), gen.:</i> Categorised information on the household's income aggregated from several survey items into one variable (neu)	HEK0700; HEK0800; HEK0900; HEK1000; HEK1100 (HHENDDAT)
<i>hhincome</i>	<i>Household income per month (in EUR) incl. categorised information, gen.:</i> This generated variable integrates information from categorised and open-ended survey questions on net household income (neu).	HEK0600; HEK0700; HEK0800; HEK0900; HEK1000; HEK1100 (HHENDDAT)
<i>hintdat</i>	<i>Date of household interview:</i> This generated variable indicates the date on which the household interview was conducted in the format YYMMDD (neu)	<i>hintjahr; hintmon; hinttag</i> (HHENDDAT)
<i>hintnum</i>	<i>interviewer in household interviews:</i> The artificial identifier indicates the interviewer who conducted the interview. This information is consistent between <i>PENDDAT</i> and <i>HHENDDAT</i> as well as across waves. A definite characteristic of the label always identifies the same interviewer (neu).	information that is generated and supplied by the survey institute
<i>kindu4</i>	<i>Control variable: child under the age of 4 in the HH:</i> A variable indicating that at least one individual in the household is under the age of four in the wave. As the generated variable is based only on the age details in the household dataset, it is irrelevant whether this individual aged four is actually the child of another individual living in the household (neu).	HD0200a - HD0200o (HHENDDAT)
<i>kindu13</i>	<i>Control variable child under the age of 13 in the HH:</i> A variable indicating that at least one individual in the household is under the age of 13 in the wave. As the generated variable is based only on the age details in the household dataset, it is irrelevant whether this individual aged 13 is actually the child of another individual living in the household (neu).	HD0200a - HD0200o (HHENDDAT)
<i>kindu15</i>	<i>Control variable: child under the age of 15 in the HH:</i> A variable indicating that at least one individual in the household is under the age of 15 in the wave. As the generated variable is based only on the age details in the household dataset, it is irrelevant whether this individual aged 15 is actually the child of another individual living in the household. If the response to the open-ended question on age was missing, the categorical follow-up question about the age groups was also used to generate the variable (neu).	HD0200a - HD0200o; categorical follow-up question about age group (in cases of no response in HD0200 (HHENDDAT))

Table 17: Wave 10 simple generated variables in the household (*HHENDDAT*) and *KINDER*-Datasets (in alphabetical order) (continued)

Variable	Label and description	Source var. for gen. var wave 10
<i>kindu25</i>	<i>Control variable: child under the age of 18 or pupils under the age of 25 in the HH.:</i> A variable indicating whether at least one individual in the household is under the age of 18 or that at least one individual is between the age of 18 and 25 and pupil. As the generated variable is based only on the age details in the household dataset, it is irrelevant whether this individual of the age group is actually the child of another individual living in the household. If the response to the open-ended question on age was missing, the categorical follow-up question about the age groups was used to generate the variable as well (neu).	<i>HD0200a - HD0200o;</i> categorical follow-up question about age group (in cases of no response in <i>HD0200</i>); <i>HD1100a-o (HHEND-DAT)</i>
<i>wohnfl</i>	<i>Living space in sqm, gen.:</i> Information on the size of the living space in the household's current dwelling. In the case of re-interviewed households, the size of the living space was only asked as of the second wave if the household had moved house or if the house/apartment had changed since the previous wave (fs).	<u>For first survey:</u> <i>HW1000 (HHENDDAT)</i> <u>For repeated survey::</u> <i>wohnfl</i> from previous wave; <i>HW1000; (HHENDDAT)</i>

Table 18: Simple generated variables for wave 10 in the individual dataset (*PEND-DAT*) (in alphabetical order)

Variable	Label and description	Source var. for gen. var wave 10
<i>akt1euro</i>	<i>Current part. in one-euro job, generated:</i> Indicator: respondent is participating in a one-euro job program at the time of the interview (neu).	<i>zensiert (ee_spells)</i>
<i>alakt</i>	<i>Currently reported as unemployed, generated (as of wave 2):</i> Indicator: the TP was unemployed at the date of the personal interview of that wave (neu).	<i>zensiert; spintegr; BIO0101 (bio_spells)</i>
<i>alg1abez</i>	<i>Current receipt of UB I, generated:</i> Indicator: respondent is receiving Unemployment Benefit I at the interview date. In wave 10, the periods since January 2014 during which the respondent was unemployed were surveyed. For each spell, additional questions about whether and when the respondent received UB I (neu).	<i>AL0700; AL1000; AL1100; AL1200 (bio_spells)</i>
<i>apartner</i>	<i>Control variable: unmarried partner living in HH:</i> Indicator: respondent has a cohabitee or partner whose status is not specified in the household (neu).	Information on relationships between household members (<i>Haushalts-grid</i>); <i>PD0500 - PD0800 (PENDDAT)</i>
<i>azhpt1</i>	<i>Current contractual working hrs. main employment (without marginal employment), gen :</i> Weekly contractual working hours provide the respondent's primary employment at the time of the interview. Generated from open-ended questions about working hours.	<i>ET2008 (bio_spells)</i>
<i>azhpt2</i>	<i>Act. effective working time main employment (without minijobs, incl. cat. statements), gen.:</i> Weekly effective working time of the main job that the respondent performed at the moment of the interview, which is generated using from open-ended questions about working hours and a categorical follow-up question in which irregular working hours were reported (neu).	<i>ET2108; ET2208 (bio_spells)</i>
<i>azges1</i>	<i>Current contractual working hrs. (without marginal employment), gen.:</i> Weekly contractual working hours for all positions held by the respondent at the time of the interview. Generated from open-ended questions about working hours.	<i>ET2008 (bio_spells)</i>

Table 18: Simple generated variables for wave 10 in the individual dataset (PENDDAT) in alphabetical order (continued)

Variable	Label and description	Source var. for gen. var wave 10
<i>azges2</i>	<i>Current total actual working hrs. (without marginal employment, incl. cat. info.), gen.</i> : Actual weekly working hours for all positions held by the respondent at the time of the interview. Generated from responses to open-ended questions on working hours and a categorical follow-up question in which irregular working hours were reported (neu).	<i>ET2108; ET2208 (bio_spells)</i>
<i>befrist</i>	<i>Current employment: limited contract? Generated (all waves):</i> Indicator: the employment position held by the respondent at the interview date is on a limited contract (neu).	<i>PET2510a; PET2510b (PENDDAT)</i>
<i>begjeewt</i>	<i>Start year of first employment, generated:</i> The first year during which the respondent was employed in a regular position. To generate this variable, information about the first regular position was combined with information from the employment spells if the respondent had previously reported his/her first regular employment since January 2014 (uv).	For first survey: <i>bjahr (bio_spells); PET3200b (PENDDAT)</i> After first survey: <i>begjeewt</i> from previous wave (PENDDAT)
<i>begminj</i>	<i>Start year of current mini-job, generated:</i> Year, since which participant is employed in current (main) mini-job (neu)	<i>PMJ0800b</i>
<i>begmeewt</i>	<i>Start month of first employment, generated:</i> The month during which the respondent first held regular employment (generated, see <i>begjeewt</i>) (uv).	For first survey: <i>bmonat (bio_spells); PET3200a (PENDDAT);</i> After first survey: <i>begmeewt</i> from previous wave (PENDDAT)
<i>begminj</i>	<i>Start month of current mini-job, generated:</i> Month, since which participant is employed in current (main) mini-job (neu).	<i>PMJ0800a</i>
<i>berabj</i>	<i>Year of the highest vocational qualification:</i> The year in which the respondent obtained his/her highest vocational qualification at the interview date (fs). <i>Note: The year in which the reported vocational qualifications reported in wave 1 but asked in wave 2.</i>	For first survey: <i>PB1310aj-kj (PENDDAT)</i> For repeated survey: <i>berabj</i> from previous wave <i>PB1310aj-kj (PENDDAT)</i>
<i>beruf1</i>	<i>Highest vocational qual., excluded foreign qual. and open info., generated:</i> Identifies the highest vocational qualification obtained by the interview date by ranking the vocational qualifications cited by the respondents, excluded information from open-ended questions (fs).	For first survey: <i>PB0100; PB0200; PB0300; PB1200b; PB1200c; PB1300a-j; (PENDDAT)</i>

Table 18: Simple generated variables for wave 10 in the individual dataset (PENDDAT) in alphabetical order (continued)

Variable	Label and description	Source var. for gen. var wave 10
		For repeated survey: <i>beruf1</i> from previous wave <i>PB0100</i> ; <i>PB0200</i> ; <i>PB1200a</i> ; <i>PB1300a-j</i> (PENDDAT)
<i>beruf2</i>	<i>Highest vocational qual., incl. foreign qual and open info., generated:</i> Defined as in <i>beruf1</i> with the following differences: 1. Inclusion of responses to open-ended questions; 2. Inclusion of foreign qualifications; and 3. Degrees are not distinguished by type of institution (e.g., university or other institution of higher education) but by level (Bachelor's degree; Master's degree; Ph.D.) (fs). .	For first survey: <i>PB0200</i> ; <i>PB1301a-j</i> ; <i>PB1500a</i> ; <i>PB1500b</i> ; <i>PB1500c</i> ; <i>PB1601</i> (PENDDAT) For repeated survey: <i>PB0200</i> ; <i>PB1301a-j</i> ; <i>PB1500a</i> ; <i>PB1500b</i> ; <i>PB1500c</i> ; <i>PB1601</i> (PENDDAT)
<i>brges</i>	<i>Current total gross income (without marginal employment, incl. cat. info.), gen.:</i> Contains the cumulative information on gross income from all employment (> EUR 450). Generated from the answers provided in open-ended questions on gross income and categorical follow-up question when the "don't know" or "details refused" answers were provided to open-ended questions (neu).	<i>ET2805</i> ; <i>ET2905</i> ; <i>ET3005</i> ; <i>ET3105</i> ; <i>ET3205</i> ; <i>ET3305</i> (<i>bio_spells</i>)
<i>brutto</i>	<i>Gross income from the current main employment incl. categorised information, generated:</i> A generated variable integrating information from categorised and open-ended survey questions on gross income (neu).	<i>ET2805</i> ; <i>ET2905</i> ; <i>ET3005</i> ; <i>ET3105</i> ; <i>ET3205</i> ; <i>ET3305</i> (<i>bio_spells</i>)
<i>bruttokat</i>	<i>Categorised gross income from the current main employment, generated :</i> This variable aggregates the categorised information on gross income for a specific variable, which combines several items on income categories (neu).	<i>ET2805</i> ; <i>ET2905</i> ; <i>ET3005</i> ; <i>ET3105</i> ; <i>ET3205</i> ; <i>ET3305</i> (<i>bio_spells</i>)
<i>emonlewt</i>	<i>Time when last employment ended (month):</i> Month in which the respondent was most recently employed. To generate this variable, see <i>ejhrlewt</i> (fs) .	For first survey: <i>PET1200a</i> (PENDDAT); <i>ejahr</i> ; <i>emonat</i> (<i>bio_spells</i>) For repeated survey: <i>ejhrlewt</i> from previous wave (PENDDAT); <i>ejahr</i> ; <i>emonat</i> (<i>bio_spells</i>)

Table 18: Simple generated variables for wave 10 in the individual dataset (PENDDAT) in alphabetical order (continued)

Variable	Label and description	Source var. for gen. var wave 10
<i>ejhrlewt</i>	<i>Time when last employment ended (year)</i> : Year, in which the respondent was most recently employed. To generate this variable, information from the employment spells was combined with information on the last employment if the respondent had been out of work since January 2014 (fs).	For first survey: <i>PET1200b</i> (PENDDAT); <i>ejahr</i> ; <i>emonat</i> (<i>bio_spells</i>) For repeated survey: <i>ejhrlewt</i> from previous wave (PENDDAT) <i>ejahr</i> ; <i>emonat</i> (<i>bio_spells</i>)
<i>ekin1517</i>	<i>Control variable: own child aged between 15 and 17 in the household</i> : A variable indicating whether the respondent has a natural child, a stepchild/adopted child or a child of non-specified status aged between 15 and 17 in the household (neu).	Information on relationships between household members (<i>household grid</i>)
<i>ekind</i>	<i>Control variable: own child in HH</i> : A variable indicating whether the respondent has a natural child, a stepchild/adopted child or a child of non-specified status of any age in the household (neu). It can occur in rare household constellations that according to <i>ekind</i> , an individual has children living in the household, but their <i>pnr</i> does not appear in the pointers <i>zmhh</i> and <i>zvhh</i> of <i>p_register</i> . This can occur in case of same-sex relationships with children or if both the current and the former partner live in the household.	Information on relationships between household members (<i>household grid</i>)
<i>ekin614</i>	<i>Control variable: own child aged between 6 and 14 in the household</i> : A variable indicating whether the respondent has a natural child, a stepchild/adopted child or a child of non-specified status aged between 6 and 14 in the household (neu).	Information on relationships between household members (<i>household grid</i>)
<i>ekinu15</i>	<i>Control variable: own child under the age of 15 in HH</i> : A variable indicating whether the respondent has a natural child, a stepchild/adopted child or a child of non-specified status under the age of 15 in the household (neu).	Information on relationships between household members (<i>household grid</i>)
<i>ekinu18</i>	<i>Control variable: own child under the age of 18 in HH</i> : A variable indicating whether the respondent has a natural child, a stepchild/adopted child or a child of non-specified status under the age of 18 in the household (neu).	Information on relationships between household members (<i>household grid</i>)

Table 18: Simple generated variables for wave 10 in the individual dataset (PENDDAT) in alphabetical order (continued)

Variable	Label and description	Source var. for gen. var wave 10
<i>epartner</i>	<i>Control variable: spouse or registered partner in HH</i> : A variable indicating whether the respondent has a spouse or a same-sex registered partner in the household (neu).	Information on relationships between household members (<i>household grid</i>)
<i>etakt</i>	<i>Currently employed (> EUR 450 per month), gen. (as of wave 2)</i> : A variable indicating whether the TP had an ongoing spell of employment at the time of the personal interview of the respective wave (i.e. employment earning >EUR 450) (neu).	<i>zensiert, spintegr, BIO0101 (bio_spells)</i>
<i>famstand</i>	<i>Marital status, gen.</i> : Generation of a marital status variable integrating information from the personal questionnaire and the control variable <i>epartner</i> ; generated from the household dataset (neu).	<i>epartner; PD0500; PD0700 (PENDDAT)</i>
<i>gebhalbj</i>	<i>Half-year of birth, gen.</i> : A variable indicating whether the date of birth is in the first or second half of the year of birth (neu).	Information on month of birth
<i>kindzges</i>	<i>Total number of own children (living in and outside the household), gen.</i> : Total number of the respondent's children including the children living in his/her household and the children living outside the household (neu).	Information on relationships between household members (<i>household grid</i>) <i>PD0900; PD1000; PD1100 (PENDDAT)</i>
<i>kindzihh</i>	<i>Number of own children in the household, gen.</i> : Variable generated on the basis of the responses in the household questionnaire concerning the number of children that an individual in the household has (total number of individuals in the household (half) matrix who count as children of the respondent plus the number of individuals in the household (half) matrix for whom the respondent is classified as being a parent) (neu). <i>Note: When using this variable it should be borne in mind that it relates to each individual person. This means that a child who lives in a household together with his/her parents is counted as a "child in the household" for both the father and the mother. Aggregating this variable across the household members will therefore not produce any meaningful results.</i>	Information on relationships between household members (<i>household grid</i>)

Table 18: Simple generated variables for wave 10 in the individual dataset (PENDDAT) in alphabetical order (continued)

Variable	Label and description	Source var. for gen. var wave 10
<i>mberuf1</i>	<i>Highest vocational qualification attained by the mother, incl. mother in the HH, excl. information from open-ended survey questions, gen.:</i> In wave 1, the question about the mother's vocational qualification was asked only if the mother was not living in the survey household. If she was living in the household, this information was obtained from her personal interview.	For first survey: <i>PSH0300a-i</i> (PENDDAT) After first survey: <i>mberuf1</i> aus Vorwelle (PENDDAT)
<i>mberuf2</i>	<i>Highest vocational qualification attained by the mother, incl. mother in the HH, incl. information from open-ended survey questions, gen.:</i> Defined as in <i>mberuf1</i> except that responses to open-ended questions were also considered to generate <i>mberuf2</i> (uv).	For first survey: <i>PSH0301a-i</i> (PENDDAT) After first survey: <i>mberuf2</i> from previous wave (PENDDAT)
<i>mhh</i>	<i>Control variable: mother living in HH:</i> A variable indicating whether the respondent's biological mother, step-mother, adoptive mother or mother of non-specified status lives in the household (neu).	Information on relationships between household members (<i>household grid</i>)
<i>migration</i>	<i>Respondent's migration background, generated:</i> The following four categories were included in a generated variable for migration background: no migration background; personal migration (first generation); migration of at least one parent but no personal migration (second generation); migration of at least one grandparent but not the respondent or either parent (third generation) (uv). <i>Note:</i> The concept for generating this variable has been revised as of wave 2. Previously, only the information on whether the respondent was born in Germany and which ancestor moved to Germany was collected. Now, information on whether an ancestor was born outside Germany and if applicable, which ancestor, is included. To guarantee consistency across waves, the variable for wave 1 was regenerated.	For first survey: <i>PMI0100</i> ; <i>PMI0700</i> ; <i>PMI0800a-f</i> ; <i>PMI0900a-f</i> (PENDDAT) After first survey: <i>mi-</i> <i>gration</i> from previous wave (PENDDAT)

Table 18: Simple generated variables for wave 10 in the individual dataset (PENDDAT) in alphabetical order (continued)

Variable	Label and description	Source var. for gen. var wave 10
<i>mschul1</i>	<i>Highest general school qualification attained by the mother, incl. mother in HH, excl. information from open-ended questions, gen.:</i> In wave 1, the mother's highest academic qualification was inquired about only if the mother was not living within the survey household. If she was living in the household, this information was obtained from her personal interview (uv). As of wave 2, the mother's highest academic qualification has been asked of all newly interviewed individuals regardless of whether the mother was living in the survey household.	For first survey: <i>PSH0200</i> (PENDDAT) After first survey: <i>mschul1</i> from previous wave (PENDDAT)
<i>mschul2</i>	<i>Highest general school qualification attained by the mother, incl. mother in HH, incl. information from open-ended questions, gen.:</i> Same as <i>mschul1</i> apart from the fact that responses to open-ended questions were also taken into account for the generation of <i>mschul2</i> (uv).	For first survey: <i>PSH0201</i> (PENDDAT) After first survey: <i>mschul2</i> from previous wave (PENDDAT)
<i>mstib</i>	<i>Mother's occupational status, code number, gen.:</i> The detailed occupational status of the mother was generated from the individual variables (uv).	For first survey: <i>PSH0320; PSH0330; PSH0340; PSH0360; PSH0370; PSH0380</i> (PENDDAT) After first survey: <i>mstib</i> (PENDDAT)
<i>netges</i>	<i>Current total net income (without marginal employment, incl. cat. info.), gen.:</i> This variable contains the accumulated information on net income from all employment positions (> EUR 450), which is generated from the answers to open-ended questions on net income and a categorical follow-up question when respondents provided "don't know" or "details refused" answers to open-ended questions (neu).	<i>ET3405; ET3505; ET3605; ET3705; ET3805; ET3905</i> (bio_spells)
<i>netto</i>	<i>Net income of the current main employment incl. categorised information, gen.:</i> A generated variable integrating information from categorised and open-ended survey questions on net income (neu).	<i>ET3405; ET3505; ET3605; ET3705; ET3805; ET3905</i> (bio_spells)
<i>nettokat</i>	<i>Categorised net income from the current main employment, gen.:</i> This variable aggregates the categorised information on net income for a specific variable, which combines several items on income categories (neu).	<i>ET3405; ET3505; ET3605; ET3705; ET3805; ET3905</i> (bio_spells)
<i>palter</i>	<i>Age (from PD0100), gen.:</i> The respondent's age is generated from the date of birth and date of the current personal interview (neu).	<i>PD0100; pintjahr, pintmon, pinttag</i> (PENDDAT)

Table 18: Simple generated variables for wave 10 in the individual dataset (*PENDDAT*) in alphabetical order (continued)

Variable	Label and description	Source var. for gen. var wave 10
<i>panel</i>	<i>Willingness to participate in the panel (neu):</i> (neu).	Information supplied by the survey institute regarding the households' willingness to participate in the panel.
<i>pintdat</i>	<i>Date of personal interview:</i> This generated variable indicates the date on which the personal interview was conducted in the format YYMMDD (neu).	<i>pintjahr, pintmon, pinttag</i> (<i>PENDDAT</i>)
<i>pintnum</i>	<i>interviewer in personal interview:</i> The artificial identifier indicates the interviewer who conducted the interview. This information is consistent between <i>PENDDAT</i> and <i>HHENDDAT</i> as well as across waves. A definite characteristic of the label always identifies the same interviewer (neu).	Information that is generated and supplied by the survey institute.
<i>schul1</i>	<i>Highest school qualification, excl. foreign qualifications and information from open-ended survey questions:</i> This variable records the highest academic qualification. Equivalent Eastern and Western German qualifications were combined (e.g., EOS and Abitur), but information from open-ended questions was excluded (fs).	For first survey: <i>PB0200; PB0220; PB0230; PB0300; PB0400</i> (<i>PENDDAT</i>) After repeated survey: <i>schul1</i> from previous wave ; <i>PB0200; PB0220; PB0230; PB0300; PB0400</i> (<i>PENDDAT</i>)
<i>schul2</i>	<i>Highest school qualification, incl. foreign qualifications and information from open-ended survey questions:</i> Defined as in <i>schul1</i> with the following differences: 1. inclusion of responses to open-ended questions; and 2. inclusion of information about foreign qualifications (fs).	For first survey: <i>PB0200; PB0220; PB0231; PB0300; PB0401</i> (<i>PENDDAT</i>) After repeated survey: <i>schul2</i> from previous wave ; <i>PB0200; PB0220; PB0231; PB0300; PB0401</i> (<i>PENDDAT</i>)
<i>schulabj</i>	<i>Year in which highest school qual. was attained:</i> Year in which the respondent attained his/her highest academic qualification (fs). <i>Note:</i> Re-interviewed respondents for whom information regarding the highest school qualification was already available from a previous wave were not asked in the current wave about the year when this qualification was attained if they had attained a new qualification since the previous wave. In this case, the year in which the qualification was attained was estimated depending on the month and year of the interview.	

Table 18: Simple generated variables for wave 10 in the individual dataset (PENDDAT) in alphabetical order (continued)

Variable	Label and description	Source var. for gen. var wave 10
	<i>Note: If the interview in wave 10 was conducted before May 2016, it was assumed that the qualification was gained in 2015, if the interview was conducted later than May, the qualification was assumed to have been gained in 2016.</i>	For first survey: PB0220; PB0230; PB0410; pintjahr; pintmon (PENDDAT) After repeated survey: schulabj from previous wave ; PB0220; PB0230; PB0410; pintjahr; pintmon (PENDDAT)
statakt	Current main status, generated (as of wave 2): Indicates which main status the TP had at the date of the personal interview of the respective wave (neu).	zensiert; spinteg; BIO0101; azges2 (bio_spells)
stib	Occupational status, code number, generated: A generated of the detailed code number for occupational status from the individual variables. A generated variable using information from the module "employment" (ET060*-ET120*). If there was more than one ongoing employment spell, the one with the most hours of work was selected. If there was more than one ongoing spell with exactly the same amounts of hours, the one that started first was selected (neu).	ET0608; ET0708; ET0808; ET0908; ET1008; ET1108; ET1208 (bio_spells)
stibeewt	Occupational status, first employment, code number, generated : Detailed code number of the occupational status in the respondent's first regular employment. To generate the variable, information regarding the first regular employment was combined with information from the employment spells if the respondent had already reported his/her first regular employment during the questions on employment spells since January 2014 (uv).	For first survey: PET3300; PET3400; PET3500; PET3600; PET3700; PET3800; PET3900 (PENDDAT) ET0608; ET0708; ET0808; ET0908; ET1008; ET1108; ET1208 (bio_spells) After first survey: stibeewt from previous wave (PENDDAT)

Table 18: Simple generated variables for wave 10 in the individual dataset (PENDDAT) in alphabetical order (continued)

Variable	Label and description	Source var. for gen. var wave 10
<i>stiblewt</i>	<i>Occupational status, last employment, code number, generated:</i> Detailed code number of the occupational status in the respondent's last employment. Information from the employment spells were combined with information on the last employment for the generation if the respondent has been unemployed since January 2014 (fs).	For first survey: <i>PET1210; PET1220; PET1230; PET1240; PET1250; PET1260; PET1270 (PENDDAT) ET0608; ET0708; ET0808; ET0908; ET1008; ET1108; ET1208 (bio_spells)</i> After repeated survey: <i>stiblewt</i> from previous wave (PENDDAT) <i>ET0608; ET0708; ET0808; ET0908; ET1008; ET1108; ET1208 (bio_spells)</i>
<i>vberuf1</i>	<i>Highest vocational qualification attained by the father, incl. father in the HH, excl. open info., gen.:</i> A generated variable for father's highest vocational qualification analogous to <i>mberuf1</i> (uv).	For first survey: <i>PSH0600a-i (PENDDAT)</i> After first survey: <i>mberuf1</i> from previous wave (PENDDAT)
<i>vberuf2</i>	<i>Highest vocational qualification attained by the father, incl. father in the HH, incl. open info., gen.:</i> A generated variable for father's highest vocational qualification (incl. information from open-ended survey questions) analogous to <i>mberuf1</i> (uv).	For first survey: <i>PSH0601a-i (PENDDAT)</i> After first survey: <i>mberuf1</i> from previous wave (PENDDAT)
<i>vhh</i>	<i>Control variable: father living in HH:</i> Variable indicating that the respondent's natural father, stepfather, adoptive father or father of non-specified status is living in the household (neu).	Information on relationships between household members (<i>household grid</i>)
<i>vschul1</i>	<i>Highest general school qualification attained by the father, incl. father in HH, excl. information from :</i> A generated variable for father's highest general academic qualification analogous to <i>mschul1</i> (uv).	For first survey: <i>PSH0500 (PENDDAT)</i> After first survey: <i>vschul1</i> from previous wave (PENDDAT)
<i>vschul2</i>	<i>Highest general school qualification attained by the father, incl. father in household, incl. open info., gen.:</i> This generated variable records the father's highest general academic qualification (including information from open-ended survey questions) and is analogous to <i>mschul2</i> (uv).	For first survey: <i>PSH0501 (PENDDAT)</i> After first survey: <i>vschul2</i> from previous wave (PENDDAT)

Table 18: Simple generated variables for wave 10 in the individual dataset (*PENDDAT*) in alphabetical order (continued)

Variable	Label and description	Source var. for gen. var wave 10
<i>vstib</i>	<i>Father's occupational status, code number, generated:</i> The detailed occupational status of father is generated from individual variables (uv).	For first survey: <i>PSH0620</i> ; <i>PSH0630</i> ; <i>PSH0640</i> ; <i>PSH0660</i> ; <i>PSH0670</i> ; <i>PSH0680</i> (<i>PENDDAT</i>) After first survey: <i>vstib</i> from previous wave (<i>PENDDAT</i>)

Table 19: Wave 10 simple generated variables included in the spell dataset for Unemployment Benefit II (*alg2_spells*) (provided in the same order as in the dataset)

Variable	Label and description	Source var. for gen. var wave 10
<i>bmonat</i>	<p><i>Spell of UB II: start month, generated:</i> The month in which the spell of receiving Unemployment Benefit II began. If information was only available on the season when a spell began, the season was converted into a month to generate the variable.</p> <p><i>Note: The generated date variables were both checked for plausibility and corrected when necessary. The dates originally reported by the respondent have been included in the source variables as of wave 2. The season in which the spell began were recoded into months as follows:</i> 21: beginning of year/winter = January; 24: spring/Easter = April; 27: middle of year/summer = July; 30: autumn = October; 32: end of year = December</p>	<p>AL20100 (<i>alg2_spells</i>)</p>
<i>bjahr</i>	<p><i>Spell of UB II: start year, generated:</i> The year during which the spell of receiving Unemployment Benefit II ended.</p> <p><i>Note: see bmonat</i></p>	<p>AL20200 (<i>alg2_spells</i>)</p>
<i>emonat</i>	<p><i>Spell of UB II: end month, generated:</i> The month during which the spell of UB II receipts ended. To generate this variable, information about the season was converted into a month. For right-censored spells (i.e., spells that were ongoing when the household was interviewed), the interview month was entered.</p> <p><i>Note: see bmonat</i></p>	<p>AL20300 (<i>alg2_spells</i>) <i>hintmon</i> (<i>HHENDDAT</i>)</p>
<i>ejahr</i>	<p><i>Spell of UB II: end year, generated:</i> The year during which the spell of Unemployment Benefit II ended. In the case of right-censored spells (i.e., spells that were ongoing when the household was interviewed), the</p>	<p>AL20400 (<i>alg2_spells</i>) <i>hintjahr</i> (<i>HHENDDAT</i>)</p>

Table 19: Wave 10 simple generated variables included in the spell dataset for Unemployment Benefit II (*alg2_spells*) (provided in the same order as in the dataset) (continued)

Variable	Label and description	Source var. for gen. var wave 10
	interview year was entered. <i>Note: see bmonat</i>	
<i>alg2kbma</i> - <i>alg2kbmi</i>	<i>UB II: 1st cut: start month, generated to</i> <i>UB II: 9th cut: start month, generated:</i> The month during which Unemployment Benefit II was reduced. To generate this variable, information about the season was converted into a month. <i>Note: These UB II reductions are embedded in spells of UB II receipts. Information on an individual benefit reduction can be distinguished via the indicator at the end of the respective variable (a - h). The generated date variables were checked for plausibility and corrected if necessary. The dates originally reported by the respondent have been included in the source variables since wave 2.</i>	1st Benefit cut: <i>AL21000a</i> (<i>alg2_spells</i>) to 9th Benefit cut: <i>AL21000i</i> (<i>alg2_spells</i>)
<i>alg2kbja</i> - <i>alg2kbji</i>	<i>UB II: 1st cut: start year, generated to</i> <i>UB II: 9th cut: start year, generated:</i> The year during which the Unemployment Benefit II reduction began. <i>Note: see alg2kma - alg2kbmi</i>	1st Benefit cut: <i>AL21100a</i> (<i>alg2_spells</i>) to 9th Benefit cut: <i>AL21100i</i> (<i>alg2_spells</i>)
<i>alg2kema</i> - <i>alg2kemi</i>	<i>UB II: 1st cut: end month, generated to</i> <i>UB II: 9th cut: end month, generated:</i> The month during which the Unemployment Benefit II reduction ended. To generate this variable, information on the season was converted into a month. If the respondent reported the duration of the benefit reduction, this information was used to calculate the end date of the benefit cut based on the generated start date. <i>Note: see alg2kma - alg2kbmi</i>	1st Benefit cut: <i>alg2kbma; alg2kbja;</i> <i>AL21200a; AL21201a;</i> <i>AL21202a</i> (<i>alg2_spells</i>) to 9th Benefit cut: <i>alg2kbmi; alg2kbji;</i> <i>AL21200i; AL21201i;</i> <i>AL21202i (alg2_spells)</i>
<i>alg2keja</i> - <i>alg2keji</i>	<i>UB II: 1st cut: end year, generated to</i> <i>UB II: 9th cut: end year, generated:</i> Year in which the Unemployment Benefit II cut ended. If the respondent reported a duration for the benefit cut,	1st Benefit cut: <i>alg2kbma; alg2kbja;</i> <i>AL21200a; AL21201a;</i> <i>AL21202a</i>

Table 19: Wave 10 simple generated variables included in the spell dataset for Unemployment Benefit II (*alg2_spells*) (provided in the same order as in the dataset) (continued)

Variable	Label and description	Source var. for gen. var wave 10
	<p>this information was used to calculate the end date of the benefit cut</p> <p><i>Note: see alg2kma - alg2kbmi</i></p>	<p>(<i>alg2_spells</i>) to 9th Benefit cut: <i>alg2kbmi; alg2kbji;</i> <i>AL21200i; AL21201i;</i> <i>AL21202i</i> (<i>alg2_spells</i>)</p>
AL22150a - AL22150i	<p><i>ALG2: 1st Benefit cut: which HH member's benefit was cut, gen. to ALG2: 9th Benefit cut: which HH member's benefit was cut, gen.:</i></p> <p>This variable records which household members experienced reductions in Unemployment Benefit II. This is a string variable with 15 positions. Starting from the left, each position in this variable represents the position of one individual on the household grid. The first position of the variable, for example, indicates whether Unemployment Benefit II was cut for the first individual in the household during the particular benefit reduction spell, the second position indicates whether the second individual's benefit was reduced, etc. Because source information for the generated variable was collected from wave 2 to wave 4, all 15 positions are coded "I" (i.e., item not asked in wave) for all benefit cuts reported during the first wave and since wave 5 (see below). Each of the 15 positions of this variable, which represent one of a maximum of 15 individuals in the household, is assigned one of the following codes indicating each individual's benefit status.</p> <p><u>Codes:</u></p> <p><i>1 = the household member's UB II was cut</i> <i>2 = the household member's UB II was not cut</i> <i>W = don't know</i> <i>K = not specified</i> <i>T = not applicable (filter)</i> <i>F = question mistakenly not asked</i></p>	<p>Information which household member's benefit was cut in the respective benefit cut spell (only surveyed until wave 4).</p>

Table 19: Wave 10 simple generated variables included in the spell dataset for Unemployment Benefit II (*alg2_spells*) (provided in the same order as in the dataset) (continued)

Variable	Label and description	Source var. for gen. var wave 10
	<i>U = implausible value</i> <i>I = item not recorded in wave</i>	
<i>zensiert</i>	<p><i>Spell of UB II: spell ongoing at time of last HH interview (right-censored.), generated:</i></p> <p>The censoring indicator shows whether a spell was still ongoing at the time of the last household interview.</p> <p><i>Note: : A spell is regarded as censored if one of the following conditions is met:</i></p> <p>(a) <i>It is a censored spell of a household from one of the previous waves that had not been re-interviewed in the subsequent waves up to the current wave.</i></p> <p>(b) <i>A household surveyed in wave 9 reports that a spell of UB II is still ongoing on the interview date in wave 10, or an end date is reported that is identical to the interview date in wave 10 and it is confirmed in the follow-up question that the benefit receipt is still currently ongoing.</i></p>	<p><i>AL20300; AL20400, AL20500</i></p> <p><i>(alg2_spells)</i></p>

**Table 20: Simple generated variables for wave 10 in the BIO spell dataset (*bio_spells*)
(in the same order presented in the dataset)**

Variable	Label and description	Source var. for gen. var wave 10
<i>bmonat</i>	<p><i>Employment: start month, generated</i></p> <p>The month during which the employment spell began. To generate the variable information on the season was converted into a month.</p> <p><u>Note:</u> <i>The generated date variables were checked for plausibility and corrected if necessary. The dates originally reported by the respondent are included in the source variables. Details regarding the season in which the spell began were recoded into months as follows:</i> <i>beginning of year/winter: January</i> <i>spring/Easter: April</i> <i>middle of year/summer: July</i> <i>autumn: October</i> <i>end of year: December</i></p>	<i>BIO0200 (bio_spells)</i>
<i>bjahr</i>	<p><i>Employment: start year, generated</i></p> <p>The year during which the employment spell began.</p> <p><u>Note:</u> <i>see bmonat</i></p>	<i>BIO0300 (bio_spells)</i>
<i>emonat</i>	<p><i>Employment: end month, generated</i></p> <p>The month during which the employment spell ended. To generate the variable information on the season was converted into a month and for right-censored spells (i.e., spells that were ongoing when the individual was interviewed), the interview month was entered.</p> <p><u>Note:</u> <i>see bmonat</i></p>	<i>BIO0400, BIO0600 (bio_spells); pintmon</i>
<i>ejahr</i>	<p><i>Employment: end year, generated</i></p> <p>The year during which the employment spell ended. For right-censored spells (i.e., spells that were ongoing when the individual was interviewed), the interview month was entered.</p> <p><u>Note:</u> <i>see bmonat</i></p>	<i>BIO0500, BIO0600 (bio_spells); pintjahr</i>

Table 20: Simple generated variables for wave 10 in the BIO spell dataset (*bio_spells*) (in the same order presented in the dataset) (continued)

Variable	Label and description	Source var. for gen. var wave 10
<i>zensiert</i>	<p><i>Employment: spell still currently ongoing (right censoring)</i></p> <p>The censoring indicator shows whether a spell was ongoing at the time of the personal interview in the previous wave, i.e., whether it is a right-censored spell.</p> <p><u>Note:</u> A spell is considered censored if one of the following conditions is met:</p> <p>(a) the individual reports an end date of the BIO spell that the employment is ongoing on the interview date.</p> <p>(b) Alternatively, when a reported end date is identical to the interview date, the follow-up question confirms that the activity is ongoing.</p>	<i>BIO0400; BIO0500; BIO0600 (bio_spells)</i>
<i>stib</i>	<p><i>Occupational status, code number, generated</i></p> <p>A detailed code for individual occupational status is generated from the individual variables.</p>	<p>Collection of spell information in wave 10</p> <p><i>ET0608; ET0708; ET0808; ET0908; ET1008; ET1108; ET1208 (bio_spells)</i></p> <p>Otherwise, the value from the previous wave remains</p>
<i>az1</i>	<i>Weekly contractual working hours</i>	<p>Collection of spell information in wave 10</p> <p><i>ET2008 (bio_spells)</i></p> <p>Otherwise, the value from the previous wave remains.</p> <p>Exception:</p> <p>If the occupation was a dependent employment so far and the occupational status changed in self-employment/ family worker, details refused or don't know,</p>

Table 20: Simple generated variables for wave 10 in the BIO spell dataset (*bio_spells*) (in the same order presented in the dataset) (continued)

Variable	Label and description	Source var. for gen. var wave 10
		az1 is coded -3
<i>az2</i>	<p><i>Weekly working hours incl. details in the case of ir-regular working hours, gen.</i></p> <p>An integrated variable on weekly hours worked in the position held by the respondent, combining responses to open-ended questions on working hours and a categorical follow-up question. For the closed categories, the follow-up question utilised the mean values for the categories. For the open-ended category, the median of the weekly working hours reported (40 hours or more) was used.</p>	<p>Collection of spell information in wave 10 <i>ET2108; ET2208 (bio_spells)</i></p> <p>Otherwise, the value from the previous wave remains.</p>
<i>alg1bm</i>	<p><i>Receipt of UB I: start month, generated</i></p> <p>The month during which the spell of Unemployment Benefit I began. To generate this variable, information on the season was converted into a month.</p> <p><i>Note: Periods during which Unemployment Benefit I is received are embedded in the spells of registered unemployment. An individual can receive a maximum of one period of UB I per period of registered unemployment. The generated date variables were checked for plausibility and corrected if necessary. The dates originally reported by the respondent are included in the source variables.</i></p> <p>For conversion to months, see <i>bmonat</i>.</p>	<i>AL0800 (bio_spells)</i>
<i>alg1bj</i>	<p><i>Receipt of UB I: start year, generated</i></p> <p>The year during which the spell of Unemployment Benefit I began.</p> <p><i>Note: see alg1bm</i></p>	<i>AL0900 (bio_spells)</i>
<i>alg1em</i>	<p><i>Receipt of UB I: end month, generated</i></p> <p>The month during which the spell of Unemployment Benefit I ended. To generate the variable information, the season was converted into a month. For right-censored spells (i.e., spells that were ongoing at the time of the interview), the interview date was entered.</p>	<i>AL1000; AL1200 (bio_spells) pintmon (PENDDAT)</i>

Table 20: Simple generated variables for wave 10 in the BIO spell dataset (*bio_spells*) (in the same order presented in the dataset) (continued)

Variable	Label and description	Source var. for gen. var wave 10
	<i>Note: see alg2kma - alg2kbmi</i>	
<i>alg1ej</i>	<p><i>Receipt of UB I: end year, generated</i></p> <p>The year during which the spell of receiving Unemployment Benefit I ended. In right-censored spells (i.e., spells that were ongoing at the time of the interview), the interview date was entered.</p> <p><i>Note: see alg2kma - alg2kbmi</i></p>	<p>AL1100; AL1200 (<i>bio_spells</i>) <i>pintjahr</i> (<i>PENDDAT</i>)</p>
<i>alg1akt</i>	<p><i>Receipt of UB I: spell still currently ongoing (right censoring)</i></p> <p>This variable indicates whether the spell of receiving Unemployment Benefit I was ongoing at the time of the personal interview during the previous wave, i.e., whether it is right-censored.</p> <p><i>Note: A spell is considered censored if one of the following conditions is met:</i> <i>(a) the individual reports an end date for receiving Unemployment Benefit I that indicates that the benefits are ongoing.</i> <i>(b) Alternatively, an end date identical to the interview date is reported. The follow-up question confirms that benefits are ongoing. This variable is generated based on generated date variables, which have been checked for plausibility.</i></p>	<p><i>emonat; ejahr;</i> AL1000; AL1100; AL1200 (<i>bio_spells</i>)</p>
<i>br</i>	<p><i>Gross income (incl. categorised info.), gen.</i></p> <p>This variable is generated for spells that are ongoing during wave 10 using wave 10 data. For spells that ended or have not been updated in wave 10, information from wave 9 is used to calculate the variable.</p>	<p>ET280*; ET290*; ET300*; ET310*; ET320*; ET330* (<i>bio_spells</i>)</p>
<i>net</i>	<p><i>Net income (incl. categorised info.), gen.</i></p> <p>For ongoing spells during wave 10, this variable is generated using wave data. For spells that ended or have not been updated in wave 10, the information from wave 9 is used to calculate the variable.</p>	<p>ET340*; ET350*; ET360*; ET370*; ET380*; ET390* (<i>bio_spells</i>)</p>

Table 21: Wave 10 simple generated variables included in the one-euro spell dataset (*ee_spells*) (in the same order presented in the dataset)

Variable	Label and description	Source var. for gen. var wave 10
<i>bmonat</i>	<p><i>Measure: start month, generated</i></p> <p>The month during which the active labour market policy spell began. To generate this variable, information about the season was converted into a month.</p> <p><i>Note: The generated date variables were checked for plausibility and corrected if necessary. The dates reported by the respondent (excluding identified implausible values) are included in the source variables. Seasons during which the spell began were recoded into months as follows:</i></p> <p><i>21 beginning of year/winter: January</i></p> <p><i>24 spring/Easter: April</i></p> <p><i>27 middle of year/summer: July</i></p> <p><i>30 autumn: October</i></p> <p><i>32 end of year: December</i></p>	<i>EE0600a (ee_spells)</i>
<i>bjahr</i>	<p><i>Measure: start year, generated</i></p> <p>The year during which the active labour market policy spell began.</p> <p><i>Note: see bmonat</i></p>	<i>EE0600b (ee_spells)</i>
<i>emonat</i>	<p><i>Measure: end month, generated</i></p> <p>The month during which the active labour market policy ended. To generate the variable, information about the season was converted into a month. For right-censored spells (i.e., spells that were ongoing at the time of the interview), the interview date was entered.</p> <p><i>Note: see bmonat</i></p>	<i>EE0600a; EE0600b; EE0700; EE0800a; EE0800b (ee_spells); pintmon, pintjahr (PENDDAT)</i>
<i>ejahr</i>	<p><i>Measure: end year, generated</i></p> <p>The year during which the active labour market policy spell ended. For right-censored spells (i.e., spells that were ongoing when the individual was interviewed), the interview date was entered.</p>	<i>EE0600a; EE0600b; EE0700; EE0800a; EE0800b (ee_spells)</i>

Table 21: Wave 10 simple generated variables included in the one-euro spell dataset (ee_spells) (in the same order presented in the dataset) (continued)

Variable	Label and description	Source var. for gen. var wave 10
	<i>Note: see bmonat</i>	
<i>zensiert</i>	<p><i>Measure: spell still currently ongoing (right censored)</i></p> <p>The censoring indicator records whether a spell was ongoing at the time of the personal interview during the previous wave, i.e., whether this is a right-censored spell.</p>	<i>EE0700 (ee_spells)</i>

Table 22: Wave 10 simple generated variables included in the person register dataset (*p_spells*) (in alphabetical order)

Variable	Label and description	Source var. for gen. var wave 10
<i>alter10</i>	<p><i>individual's age in wave 10 (2016)</i></p> <p>A variable contains the best available information about an individual's age. This is either</p> <p>(a) the age calculated from the date of birth reported in wave 10 or</p> <p>(b) the age reported in the household interview if no date of birth is available from wave 10.</p> <p>The information from <i>alter10</i> is transferred to the household dataset, which corresponds to the information in <i>HD0200a</i> to <i>HD0200o</i>. This procedure is consistent with conventions in the field. Even during the fieldwork, age was populated using the best available information.</p> <p>During fieldwork, the age variable is first populated using the age information obtained from the household interview.</p> <p>If a personal interview is conducted, this variable is overwritten in the database using the age calculated from the details obtained in the personal interview (date of birth, date of personal interview). The age information provided in the household and individual datasets are based on this variable. The best age information included in the household dataset for wave 10 was considered during the plausibility checks as well as generating the benefit unit and household type.</p>	<p><i>PD0100; pintjahr; pintmon; pinttag (PENDDAT); HD0200a to HD0200o (HHENDDAT)</i></p>
<i>erwprox10</i>	<p><i>Employment status according to HH interview in wave 10 (2016)</i></p> <p>This variable is transferred unchanged as <i>HD1101*</i> from the current wave from the <i>HHENDDAT</i> dataset.</p>	<p><i>HD1101*</i></p>
<i>kinddat10</i>	<p><i>Person included in the KINDER dataset in wave 10 (2016)</i></p> <p>This variable indicates whether an individual is included in the <i>KINDER</i> dataset.</p> <p>Included in the <i>KINDER</i> dataset:</p> <p>All children aged under 15 years.</p> <p>Starting from wave 6 also all household members aged</p>	<p><i>pnr (KINDER)</i></p>

Table 22: Wave 10 simple generated variables included in the person register dataset (p_spells) (in alphabetical order) (continued)

Variable	Label and description	Source var. for gen. var wave 10
	between 16 and under 25 years, for proxy variables surveyed in the modules social inclusion and education and participation packages.	
<i>korrsex</i>	<i>Info. on sex was corrected between survey waves</i> For individuals who belonged to a sample HH in more than one wave, this variable indicates whether their sex was corrected in the household interview.	<i>HD0100a</i> to <i>HD0100o</i> of all waves (<i>HENDDAT</i>)
<i>lastint</i>	<i>Survey wave of last interview at individual level</i> This variable indicates the wave in which the last individual interview was conducted (personal or senior citizen interview).	Personal interviews from all waves <i>PENDDAT</i>
<i>neuj10</i>	<i>Year in which individual joined current HH, reported in wave 10 (2016)</i> This variable indicates the year during which an individual joined the current household of which he/she is a member reported during wave 10. <i>Note: The wave 10 interview with the re-interviewed household provides that date when the individual moved or was born into the household since the previous wave.</i>	Information on the date since which an individual has belonged to a household. Surveyed in the household grid
<i>neum10</i>	<i>Month in which individual joined current HH, reported in wave 10 (2016)</i> This variable indicates the month that the individual joined the household of which he/she is a current member. <i>Note: see neuj10</i>	Date an individual joined a household. Surveyed in the household grid.
<i>wegj10</i>	<i>Year since which individual has no longer been living in previous HH, reported in wave 10 (2016)</i> This variable indicates the year that the individual ceased to be a member of the household of the previous wave. <i>Note: Information on the date comes from the wave 10 interview with the household in which the individual was living in the previous wave.</i>	Date an individual ceased to belong to a household. Surveyed in the household grid.

Table 22: Wave 10 simple generated variables included in the person register dataset (*p_* spells) (in alphabetical order) (continued)

Variable	Label and description	Source var. for gen. var wave 10
<i>wegm10</i>	<p><i>Month since which individual has no longer been living in previous HH, reported in wave 10 (2016)</i></p> <p>This variable indicates the month that the individual ceased to be a member of the household of the previous wave.</p> <p><i>Note: see wegj10</i></p>	<p>Date an individual ceased to belong to a household. Surveyed in the household grid.</p>
<i>zdub10</i>	<p><i>Pointer: Personal identification no. of the individual doubled by the TP in wave 10 (2016)</i></p> <p>Indicates that an individual from an original HH currently lives in a split-off HH without the original HH having reported the move of this individual.</p> <p><i>Note: For matchings with the p_register via the personal identification number, one must first generate a match variable equalling zdub*, if it exceeds 0, or otherwise equalling pnr. Chapter 5.4.1.2 of the data report for wave 5 of PASS provides a detailed explanation on the reasons for the introduction of this variable.</i></p>	<p>Information on all original household members of an original household and all of its split-off households are included in the household grid of the current and the previous waves.</p>
<i>zmhh10</i>	<p><i>Pointer: Personal ID number of target person's mother in HH in wave 10 (2016)</i></p> <p>Contains the personal identification number of the mother if she is living in the household. Biological mothers, stepmothers, adoptive or foster mothers and mothers whose status is not specified are considered mothers.</p>	<p>Relationships between household members (household grid).</p>
<i>zparth10</i>	<p><i>Pointer: personal ID number of target person's partner in HH in wave 10 (2016)</i></p> <p>Contains the personal identification number of a partner living in the household. Spouses, registered partners, cohabitees and partners whose status is not specified are considered partners.</p>	<p>Relationships between household members (household grid).</p>

Table 22: Wave 10 simple generated variables included in the person register dataset (p_spells) (in alphabetical order) (continued)

Variable	Label and description	Source var. for gen. var wave 10
<i>zupanel</i>	<i>Survey wave in which individual joined panel</i> This variable indicates the wave in which the individual was a member of a sample household for the first time.	The individuals living in a household across waves (household grid).
<i>zvhh10</i>	<i>Pointer: Personal ID number of target person's father in HH in wave 10 (2016)</i> Contains the personal identification number of the father if he lives in the household. Biological fathers, stepfathers, adoptive or foster fathers and fathers whose status is not specified are considered fathers.	Relationships between household members (household grid).

The individual-level datasets contain a multitude of generated and constructed variables, including variables (e.g., occupational status) that are recorded in more than one dataset. Figure 3 provides an overview of both the simple and complex generated variables at the individual level.

Figure 3: Overview of generated variables for wave 10 at the individual level

	PENDDAT						BIO-Spells	EE_Spells
	Current status	Employment history		Social origin		€450 job	Employment and unemployment biography	One-euro job participation last employment
		last employment	first employment	mother	father			
Education	berabj							
	beruf1			mberuf1	vberuf1			
	beruf2			mberuf2	vberuf2			
	schulabj							
	schul1			mschul1	vschul1			
	schul2			mschul2	vschul2			
Education classification	casmin			mcasmin	vcasmin			
	isc97			misc97	visced97			
	bilzeit			mbilzeit	vbilzeit			
Information on current status	akt1euro							
	alakt							
	etakt							
	statakt						spelltyp	
Socio-economic position	egp	egplewt	egpeewt	megp	vegp		egp	
	esec	eseclewt	eseceewt	mesec	vesec		esec	
	isei1	iseilewt1	iseieewt1	misei1	visei1		isei1	
	isei2	iseilewt2	iseieewt2	misei2	visei2		isei2	
	mps	mpslewt	mpseewt	mmps	vmmps		mps	
	siops1	siopslewt1	siopseewt1	msiops1	vsops1		siops1	
	siops2	siopslewt2	siopseewt2	msiops2	vsops2		siops2	
Occupational status	stib	stiblewt	stibeewt	mstib	vstib		stib	
	stibkz							
Date of employment			begmeewt			begminj	bmonat	bmonat
			begjeewt			begminj	bjahr	bjahr
		emonlewt					emonat	emonat
		ejhrlewt					ejahr	ejahr
Date of unemployment							alg1bm	
							alg1bj	
							alg1em	
							alg1ej	
Information on employment	befrist							
	azhpt1						az1	
	azhpt2						az2	
	azges1							
	azges2							
Occupation	isco88	isco88lewt	isco88eewt	misco88	visco88	isco88minj	isco88	
	isco08	isco08lewt	isco08eewt	misco08	visco08	isco08minj	isco08	
	kldb1992	kldb1992lewt	kldb1992eewt	mkldb1992	vkldb1992	kldb1992minj	kldb1992	
	kldb2010	kldb2010lewt	kldb2010eewt	mkldb2010	vkldb2010	kldb2010minj	kldb2010	
Employed in which industry	branche1					brancheminj1	branche1	
	branche2					brancheminj2	branche2	

	PENDDAT						BIO-Spells	EE_Spells
	Current status	Employment history		Social origin		Current status	Employment history	Social origin
		last employment	first employment		last employement	first employment		
Income	netges							
	brges							
	netto							
	nettokat							
	brutto							
	bruttokat							
Benefit receipt	alg1abez						alg1akt	
Household context and civil status	hhgr							
	famstand							
	vhh							
	mhh							
	apartner							
	epartner							
	ekind							
	ekin614							
	ekinu15							
	ekinu18							
	ekin1517							
	kindzges							
	kindzihh							
	Migration background	ogebland						
ostaatan								
ozulanda								
ozulandb								
ozulandc								
ozulandd								
ozulande								
ozulandf								
migration								
Information on individual	gebhalbj							
	palter							
	zpalthh							
	zpsex							
General	altbefr							
	fb_vers							
	panel							
	pintdat							
	RegP0100							
	sample							
Leisure time behaviour	freiz1							
	freiz2							
	freiz3							
	frwunsch							

4.6 Constructed variables

Constructed variables are generated variables that require more extensive coding or recoding. In most cases, these variables have been empirically tested elsewhere and are based on theoretical concepts. At least some of these are standardized instruments used in social sciences or economics, such as the European Socio-economic Classification (ESeC), the International Standard Classification of Education (ISCED) or equivalised household income. This chapter provides detailed descriptions of the constructed variables made available in the PASS data, along with a short overview of the theoretical background and the most important references.

4.6.1 Individual Level

Table 23: Education in years

Variable name	<i>bilzeit</i>
Variable label	Duration of school education and vocational training in years, generated
Source variables	<i>schul2; beruf2</i>
Type / dataset	Education / individual-level data
Prepared by	Bernhard Christoph
Explanation	<p>For many statistical models, a linear variable for education and training is more appropriate than a categorical variable. For school qualifications, it is easy to convert categorical data to linear data. The linear value simply corresponds to the time spent in school until attainment of the final qualification. Care must be taken to ensure that equivalent qualifications are assigned identical durations. An upper secondary school certificate, for example, should always be labeled with the same duration regardless of whether it was obtained after twelve or thirteen years of education. Final qualifications were assigned the following durations:</p> <p>Lower secondary school certificate, lower secondary school certificate from the former GDR (POS) after completion of grade 8: 8 years</p> <p>Intermediate secondary school certificate from the former GDR (POS) after completion of grade 10: 10 years</p> <p>Entrance qualification for university for applied sciences: 12 years</p> <p>General qualification for university or subject-specific higher education entrance (including EOS—similar qualification in the former GDR): 13 years</p>

Table 23: Education in years (continued)

	<p>Vocational qualifications differ because of their numerous, different requirements and potentially large differences in income even for qualifications with similar training duration. The training duration may not be subjected to a simple one-to-one conversion process. This problem can be avoided by attempting to operationalise the growth in human capital related to a particular vocational qualification (see e.g., Helberger, 1988). This study adopts a similar approach. Only the respondent's highest vocational qualification was considered, and the years estimated to represent the human capital growth resulting from this qualification were added to the years of education.</p> <p>Training as a semi-skilled worker: +1 year Apprenticeship, vocational school, school for health care occupations: +1.5 years Master craftsman certificate: +3 years Vocational academy: +3 years Applied sciences/Bachelor's degree: +3 years University/Master's degree: +5 years Ph.D.: +8 years Other German qualification: +1.5 years Other foreign qualification: +1.5 years</p>
Literature:	Helberger (1988)

Table 24: Education in years, mother

Variable name	<i>mbilzeit</i>
Variable label	Duration of school education and vocational training of mother in years, generated
Source variables	<i>mschul2; mberuf2</i>
Category / dataset	Education / individual-level data
Prepared by	Bernhard Christoph
Explanation	General description: see "Education in years"

Table 24: Education in years, mother (continued)

	<p>When generating the parents' years of education and training variables, the values added for vocational qualifications differ from those used to construct the corresponding variable for the respondents because information on vocational education/training was collected in less detail for parents (especially for tertiary education). The following values are assigned to particular courses of education/training:</p> <p>Training as a semi-skilled worker: +1 year Apprenticeship, vocational school, Health care occupations: +1.5 years Master craftsman certificate: +3 years Vocational academy: +3 years University, applied sciences: +3 years University: +5 years Other German qualification: +1.5 years Other foreign qualification: +1.5 years</p>
Literature:	Helberger (1988)

Table 25: Education in years, father

Variable name	<i>vbilzeit</i>
Variable label	Duration of school education and vocational training of father in years, generated
Source variables	<i>vschul2; vberuf2</i>
Category / dataset	Education / individual-level data
Prepared by	Bernhard Christoph
Explanation	<p>General description: see "Education in years"</p> <p>When generating the parents' years of education and training variables, the values added for vocational qualifications differ from those used to construct the corresponding variable for the respondents because information on vocational education/training was collected in less detail for parents (especially for tertiary education). The following values are assigned to particular courses of education/training:</p> <p>Training as a semi-skilled worker: +1 year Apprenticeship, vocational school, Health care occupations: +1.5 years Master craftsman certificate: +3 years Vocational academy: +3 years</p>

Table 25: Education in years, father (continued)

	University, applied sciences: +3 years University: +5 years Other German qualification: +1.5 years Other foreign qualification: +1.5 years
Literature:	Helberger (1988)

Table 26: CASMIN

Variable name	<i>casmin</i>																																																																																																																																																																																																																																																																																																																																																
Variable label	Education classified acc. to CASMIN, updated version, generated																																																																																																																																																																																																																																																																																																																																																
Source variables	<i>schul2; beruf2</i>																																																																																																																																																																																																																																																																																																																																																
Category / dataset	Education / individual-level data																																																																																																																																																																																																																																																																																																																																																
Prepared by	Bernhard Christoph																																																																																																																																																																																																																																																																																																																																																
Explanation	<p>The CASMIN educational classification was developed within the framework of the CASMIN project (Comparative Analysis of Social Mobility in Industrial Nations) in order to compare academic and vocational qualifications internationally (König, Lüttinger & Müller, 1987). An updated version is now available (Brauns & Steinmann, 1999).</p> <p>The procedures applied in the panel to recode qualifications according to the CASMIN classification, especially for problematic cases, follow the procedures described in Lechert, Schroedter and Lüttinger (2006) and Granato (2000). The slightly differing category values of the education variable in this dataset are considered. Details are presented in the table below. Cells containing valid CASMIN combinations are highlighted in light gray, whereas those containing missing values are dark grey.</p> <table><tr><th colspan="16">CASMIN (Befragte)</th></tr><tr><th>beruf2</th><th>schul2</th><th>nicht erhob.</th><th>Schüler</th><th>n. gest.</th><th>TNZ</th><th>KA</th><th>WN</th><th>ohne Abschl.</th><th>Sonder-schule</th><th>HS</th><th>RS</th><th>FHR</th><th>Abi</th><th>And. dt. Abschl.</th><th>And. aus. Abschl.</th></tr><tr><td>nicht erhob.</td><td>-10</td><td>-</td><td>-</td><td>-</td><td>-</td><td>-</td><td>-</td><td>-</td><td>-</td><td>-</td><td>-</td><td>-</td><td>-</td><td>-</td><td>-</td></tr><tr><td>unplus. Wert</td><td>-</td><td>-</td><td>-</td><td>-8</td><td>-8</td><td>-8</td><td>-8</td><td>-8</td><td>-8</td><td>-8</td><td>-8</td><td>-8</td><td>-8</td><td>-8</td><td>-8</td></tr><tr><td>Schüler</td><td>-</td><td>-8</td><td>-</td><td>-</td><td>-</td><td>-</td><td>-</td><td>-</td><td>-</td><td>-</td><td>-</td><td>-</td><td>-</td><td>-</td><td>-</td></tr><tr><td>nicht gest.</td><td>-</td><td>-</td><td>-4</td><td>-</td><td>-</td><td>-</td><td>-</td><td>-</td><td>-</td><td>-</td><td>-</td><td>-</td><td>-</td><td>-</td><td>-</td></tr><tr><td>TNZ</td><td>-</td><td>-</td><td>-</td><td>-3</td><td>-3</td><td>-3</td><td>-3</td><td>-3</td><td>-3</td><td>-3</td><td>-3</td><td>-3</td><td>-3</td><td>-3</td><td>-3</td></tr><tr><td>KA</td><td>-</td><td>-</td><td>-</td><td>-3</td><td>-2</td><td>-2</td><td>-2</td><td>-2</td><td>-2</td><td>-2</td><td>-2</td><td>-2</td><td>-2</td><td>-2</td><td>-2</td></tr><tr><td>WN</td><td>-</td><td>-</td><td>-</td><td>-3</td><td>-2</td><td>-1</td><td>-1</td><td>-1</td><td>-1</td><td>-1</td><td>-1</td><td>-1</td><td>-1</td><td>-1</td><td>-1</td></tr><tr><td>ohne Abschl.</td><td>-</td><td>-</td><td>-</td><td>-3</td><td>-2</td><td>-1</td><td>1a</td><td>1a</td><td>1a</td><td>1b</td><td>2b</td><td>2c_gen</td><td>2c_gen</td><td>1b</td><td>1b</td></tr><tr><td>Anlern-ausbild.</td><td>-</td><td>-</td><td>-</td><td>-3</td><td>-2</td><td>-1</td><td>1a</td><td>1a</td><td>1a</td><td>1b</td><td>2b</td><td>2c_gen</td><td>2c_gen</td><td>1b</td><td>1b</td></tr><tr><td>Lehre</td><td>-</td><td>-</td><td>-</td><td>-3</td><td>-2</td><td>-1</td><td>1c</td><td>1c</td><td>1c</td><td>1c</td><td>2a</td><td>2c_voc</td><td>2c_voc</td><td>1c</td><td>1c</td></tr><tr><td>Berufs-fachsch.</td><td>-</td><td>-</td><td>-</td><td>-3</td><td>-2</td><td>-1</td><td>1c</td><td>1c</td><td>1c</td><td>1c</td><td>2a</td><td>2c_voc</td><td>2c_voc</td><td>1c</td><td>1c</td></tr><tr><td>Schul. d. Ges.wes.</td><td>-</td><td>-</td><td>-</td><td>-3</td><td>-2</td><td>-1</td><td>1c</td><td>1c</td><td>1c</td><td>1c</td><td>2a</td><td>2c_voc</td><td>2c_voc</td><td>1c</td><td>1c</td></tr><tr><td>Meister</td><td>-</td><td>-</td><td>-</td><td>-3</td><td>-2</td><td>-1</td><td>1c</td><td>1c</td><td>1c</td><td>1c</td><td>2a</td><td>2c_voc</td><td>2c_voc</td><td>1c</td><td>1c</td></tr><tr><td>BA</td><td>-</td><td>-</td><td>-</td><td>3a</td><td>3a</td><td>3a</td><td>3a</td><td>3a</td><td>3a</td><td>3a</td><td>3a</td><td>3a</td><td>3a</td><td>3a</td><td>3a</td></tr><tr><td>FH/ Bachelor</td><td>-</td><td>-</td><td>-</td><td>3a</td><td>3a</td><td>3a</td><td>3a</td><td>3a</td><td>3a</td><td>3a</td><td>3a</td><td>3a</td><td>3a</td><td>3a</td><td>3a</td></tr><tr><td>Uni/ Master</td><td>-</td><td>-</td><td>-</td><td>3b</td><td>3b</td><td>3b</td><td>3b</td><td>3b</td><td>3b</td><td>3b</td><td>3b</td><td>3b</td><td>3b</td><td>3b</td><td>3b</td></tr><tr><td>Dissert.</td><td>-</td><td>-</td><td>-</td><td>3b</td><td>3b</td><td>3b</td><td>3b</td><td>3b</td><td>3b</td><td>3b</td><td>3b</td><td>3b</td><td>3b</td><td>3b</td><td>3b</td></tr><tr><td>And. dt. Abschl.</td><td>-</td><td>-</td><td>-</td><td>-3</td><td>-2</td><td>-1</td><td>1c</td><td>1c</td><td>1c</td><td>1c</td><td>2a</td><td>2c_voc</td><td>2c_voc</td><td>1c</td><td>1c</td></tr><tr><td>And. aus. Abschl.</td><td>-</td><td>-</td><td>-</td><td>-3</td><td>-2</td><td>-1</td><td>1c</td><td>1c</td><td>1c</td><td>1c</td><td>2a</td><td>2c_voc</td><td>2c_voc</td><td>1c</td><td>1c</td></tr></table>	CASMIN (Befragte)																beruf2	schul2	nicht erhob.	Schüler	n. gest.	TNZ	KA	WN	ohne Abschl.	Sonder-schule	HS	RS	FHR	Abi	And. dt. Abschl.	And. aus. Abschl.	nicht erhob.	-10	-	-	-	-	-	-	-	-	-	-	-	-	-	-	unplus. Wert	-	-	-	-8	-8	-8	-8	-8	-8	-8	-8	-8	-8	-8	-8	Schüler	-	-8	-	-	-	-	-	-	-	-	-	-	-	-	-	nicht gest.	-	-	-4	-	-	-	-	-	-	-	-	-	-	-	-	TNZ	-	-	-	-3	-3	-3	-3	-3	-3	-3	-3	-3	-3	-3	-3	KA	-	-	-	-3	-2	-2	-2	-2	-2	-2	-2	-2	-2	-2	-2	WN	-	-	-	-3	-2	-1	-1	-1	-1	-1	-1	-1	-1	-1	-1	ohne Abschl.	-	-	-	-3	-2	-1	1a	1a	1a	1b	2b	2c_gen	2c_gen	1b	1b	Anlern-ausbild.	-	-	-	-3	-2	-1	1a	1a	1a	1b	2b	2c_gen	2c_gen	1b	1b	Lehre	-	-	-	-3	-2	-1	1c	1c	1c	1c	2a	2c_voc	2c_voc	1c	1c	Berufs-fachsch.	-	-	-	-3	-2	-1	1c	1c	1c	1c	2a	2c_voc	2c_voc	1c	1c	Schul. d. Ges.wes.	-	-	-	-3	-2	-1	1c	1c	1c	1c	2a	2c_voc	2c_voc	1c	1c	Meister	-	-	-	-3	-2	-1	1c	1c	1c	1c	2a	2c_voc	2c_voc	1c	1c	BA	-	-	-	3a	3a	3a	3a	3a	3a	3a	3a	3a	3a	3a	3a	FH/ Bachelor	-	-	-	3a	3a	3a	3a	3a	3a	3a	3a	3a	3a	3a	3a	Uni/ Master	-	-	-	3b	3b	3b	3b	3b	3b	3b	3b	3b	3b	3b	3b	Dissert.	-	-	-	3b	3b	3b	3b	3b	3b	3b	3b	3b	3b	3b	3b	And. dt. Abschl.	-	-	-	-3	-2	-1	1c	1c	1c	1c	2a	2c_voc	2c_voc	1c	1c	And. aus. Abschl.	-	-	-	-3	-2	-1	1c	1c	1c	1c	2a	2c_voc	2c_voc	1c	1c
CASMIN (Befragte)																																																																																																																																																																																																																																																																																																																																																	
beruf2	schul2	nicht erhob.	Schüler	n. gest.	TNZ	KA	WN	ohne Abschl.	Sonder-schule	HS	RS	FHR	Abi	And. dt. Abschl.	And. aus. Abschl.																																																																																																																																																																																																																																																																																																																																		
nicht erhob.	-10	-	-	-	-	-	-	-	-	-	-	-	-	-	-																																																																																																																																																																																																																																																																																																																																		
unplus. Wert	-	-	-	-8	-8	-8	-8	-8	-8	-8	-8	-8	-8	-8	-8																																																																																																																																																																																																																																																																																																																																		
Schüler	-	-8	-	-	-	-	-	-	-	-	-	-	-	-	-																																																																																																																																																																																																																																																																																																																																		
nicht gest.	-	-	-4	-	-	-	-	-	-	-	-	-	-	-	-																																																																																																																																																																																																																																																																																																																																		
TNZ	-	-	-	-3	-3	-3	-3	-3	-3	-3	-3	-3	-3	-3	-3																																																																																																																																																																																																																																																																																																																																		
KA	-	-	-	-3	-2	-2	-2	-2	-2	-2	-2	-2	-2	-2	-2																																																																																																																																																																																																																																																																																																																																		
WN	-	-	-	-3	-2	-1	-1	-1	-1	-1	-1	-1	-1	-1	-1																																																																																																																																																																																																																																																																																																																																		
ohne Abschl.	-	-	-	-3	-2	-1	1a	1a	1a	1b	2b	2c_gen	2c_gen	1b	1b																																																																																																																																																																																																																																																																																																																																		
Anlern-ausbild.	-	-	-	-3	-2	-1	1a	1a	1a	1b	2b	2c_gen	2c_gen	1b	1b																																																																																																																																																																																																																																																																																																																																		
Lehre	-	-	-	-3	-2	-1	1c	1c	1c	1c	2a	2c_voc	2c_voc	1c	1c																																																																																																																																																																																																																																																																																																																																		
Berufs-fachsch.	-	-	-	-3	-2	-1	1c	1c	1c	1c	2a	2c_voc	2c_voc	1c	1c																																																																																																																																																																																																																																																																																																																																		
Schul. d. Ges.wes.	-	-	-	-3	-2	-1	1c	1c	1c	1c	2a	2c_voc	2c_voc	1c	1c																																																																																																																																																																																																																																																																																																																																		
Meister	-	-	-	-3	-2	-1	1c	1c	1c	1c	2a	2c_voc	2c_voc	1c	1c																																																																																																																																																																																																																																																																																																																																		
BA	-	-	-	3a	3a	3a	3a	3a	3a	3a	3a	3a	3a	3a	3a																																																																																																																																																																																																																																																																																																																																		
FH/ Bachelor	-	-	-	3a	3a	3a	3a	3a	3a	3a	3a	3a	3a	3a	3a																																																																																																																																																																																																																																																																																																																																		
Uni/ Master	-	-	-	3b	3b	3b	3b	3b	3b	3b	3b	3b	3b	3b	3b																																																																																																																																																																																																																																																																																																																																		
Dissert.	-	-	-	3b	3b	3b	3b	3b	3b	3b	3b	3b	3b	3b	3b																																																																																																																																																																																																																																																																																																																																		
And. dt. Abschl.	-	-	-	-3	-2	-1	1c	1c	1c	1c	2a	2c_voc	2c_voc	1c	1c																																																																																																																																																																																																																																																																																																																																		
And. aus. Abschl.	-	-	-	-3	-2	-1	1c	1c	1c	1c	2a	2c_voc	2c_voc	1c	1c																																																																																																																																																																																																																																																																																																																																		
Literature:	Brauns et al. (1999); Granato (2000); König et al. (1987); Lechert et al. (2006)																																																																																																																																																																																																																																																																																																																																																

Table 27: MCASMIN

Variable name	<i>mcasmin</i>																																																																																																																																																																																																																																																																																																
Variable label	Education of mother classified acc. to CASMIN, updated version, generated																																																																																																																																																																																																																																																																																																
Source variables	<i>mschul2; mberuf2</i>																																																																																																																																																																																																																																																																																																
Category / dataset	Education / individual-level data																																																																																																																																																																																																																																																																																																
Prepared by	Bernhard Christoph																																																																																																																																																																																																																																																																																																
Explanation	<p>General description: see CASMIN (above). Because the education variable has different category values for respondents and their parents, the coding pattern for <i>mcasmin</i> and <i>vcasmin</i> differs slightly from the pattern used in <i>casmin</i>. The following table details the differences (see CASMIN).</p> <p>CASMIN (Eltern)</p> <table><tr><th>Schul Beruf</th><th>nicht erhob.</th><th>Platz fehlt</th><th>Eltern- unbek.</th><th>nicht gest.</th><th>TNZ</th><th>KA</th><th>WN</th><th>ohne Abschl.</th><th>Sonder- Schule</th><th>HS</th><th>RS</th><th>FHR</th><th>Abi</th><th>And. dt. Abschl.</th><th>And. au. Abschl.</th></tr><tr><td>nicht erhob.</td><td>-10</td><td>-</td><td>-</td><td>-</td><td>-</td><td>-</td><td>-</td><td>-</td><td>-</td><td>-</td><td>-</td><td>-</td><td>-</td><td>-</td><td>-</td></tr><tr><td>unplaus. Wert</td><td>-</td><td>-</td><td>-</td><td>-</td><td>-3</td><td>-3</td><td>-3</td><td>-3</td><td>-3</td><td>-3</td><td>-3</td><td>-3</td><td>-3</td><td>-3</td><td>-3</td></tr><tr><td>Platz fehlt</td><td>-</td><td>-6</td><td>-</td><td>-</td><td>-</td><td>-</td><td>-</td><td>-</td><td>-</td><td>-</td><td>-</td><td>-</td><td>-</td><td>-</td><td>-</td></tr><tr><td>Eltern- unbek.</td><td>-</td><td>-</td><td>-5</td><td>-</td><td>-</td><td>-</td><td>-</td><td>-</td><td>-</td><td>-</td><td>-</td><td>-</td><td>-</td><td>-</td><td>-</td></tr><tr><td>nicht gest.</td><td>-</td><td>-</td><td>-</td><td>-4</td><td>-</td><td>-</td><td>-</td><td>-</td><td>-</td><td>-</td><td>-</td><td>-</td><td>-</td><td>-</td><td>-</td></tr><tr><td>TNZ</td><td>-</td><td>-</td><td>-</td><td>-</td><td>-3</td><td>-3</td><td>-3</td><td>-3</td><td>-3</td><td>-3</td><td>-3</td><td>-3</td><td>-3</td><td>-3</td><td>-3</td></tr><tr><td>KA</td><td>-</td><td>-</td><td>-</td><td>-</td><td>-3</td><td>-2</td><td>-2</td><td>-2</td><td>-2</td><td>-2</td><td>-2</td><td>-2</td><td>-2</td><td>-2</td><td>-2</td></tr><tr><td>WN</td><td>-</td><td>-</td><td>-</td><td>-</td><td>-3</td><td>-2</td><td>-1</td><td>-1</td><td>-1</td><td>-1</td><td>-1</td><td>-1</td><td>-1</td><td>-1</td><td>-1</td></tr><tr><td>ohne Abschl.</td><td>-</td><td>-</td><td>-</td><td>-</td><td>-3</td><td>-2</td><td>-1</td><td>1a</td><td>1a</td><td>1b</td><td>2b</td><td>2c_gen</td><td>2c_gen</td><td>1b</td><td>1b</td></tr><tr><td>Anlern- ausbild.</td><td>-</td><td>-</td><td>-</td><td>-</td><td>-3</td><td>-2</td><td>-1</td><td>1a</td><td>1a</td><td>1b</td><td>2b</td><td>2c_gen</td><td>2c_gen</td><td>1b</td><td>1b</td></tr><tr><td>Lehre</td><td>-</td><td>-</td><td>-</td><td>-</td><td>-3</td><td>-2</td><td>-1</td><td>1c</td><td>1c</td><td>1c</td><td>2a</td><td>2c_voc</td><td>2c_voc</td><td>1c</td><td>1c</td></tr><tr><td>Meister</td><td>-</td><td>-</td><td>-</td><td>-</td><td>-3</td><td>-2</td><td>-1</td><td>1c</td><td>1c</td><td>1c</td><td>2a</td><td>2c_voc</td><td>2c_voc</td><td>1c</td><td>1c</td></tr><tr><td>BA</td><td>-</td><td>-</td><td>-</td><td>-</td><td>3a</td><td>3a</td><td>3a</td><td>3a</td><td>3a</td><td>3a</td><td>3a</td><td>3a</td><td>3a</td><td>3a</td><td>3a</td></tr><tr><td>FH</td><td>-</td><td>-</td><td>-</td><td>-</td><td>3a</td><td>3a</td><td>3a</td><td>3a</td><td>3a</td><td>3a</td><td>3a</td><td>3a</td><td>3a</td><td>3a</td><td>3a</td></tr><tr><td>Uni</td><td>-</td><td>-</td><td>-</td><td>-</td><td>3b</td><td>3b</td><td>3b</td><td>3b</td><td>3b</td><td>3b</td><td>3b</td><td>3b</td><td>3b</td><td>3b</td><td>3b</td></tr><tr><td>And.dt. Abschl.</td><td>-</td><td>-</td><td>-</td><td>-</td><td>-3</td><td>-2</td><td>-1</td><td>1c</td><td>1c</td><td>1c</td><td>2a</td><td>2c_voc</td><td>2c_voc</td><td>1c</td><td>1c</td></tr><tr><td>And.aus Abschl.</td><td>-</td><td>-</td><td>-</td><td>-</td><td>-3</td><td>-2</td><td>-1</td><td>1c</td><td>1c</td><td>1c</td><td>2a</td><td>2c_voc</td><td>2c_voc</td><td>1c</td><td>1c</td></tr></table>	Schul Beruf	nicht erhob.	Platz fehlt	Eltern- unbek.	nicht gest.	TNZ	KA	WN	ohne Abschl.	Sonder- Schule	HS	RS	FHR	Abi	And. dt. Abschl.	And. au. Abschl.	nicht erhob.	-10	-	-	-	-	-	-	-	-	-	-	-	-	-	-	unplaus. Wert	-	-	-	-	-3	-3	-3	-3	-3	-3	-3	-3	-3	-3	-3	Platz fehlt	-	-6	-	-	-	-	-	-	-	-	-	-	-	-	-	Eltern- unbek.	-	-	-5	-	-	-	-	-	-	-	-	-	-	-	-	nicht gest.	-	-	-	-4	-	-	-	-	-	-	-	-	-	-	-	TNZ	-	-	-	-	-3	-3	-3	-3	-3	-3	-3	-3	-3	-3	-3	KA	-	-	-	-	-3	-2	-2	-2	-2	-2	-2	-2	-2	-2	-2	WN	-	-	-	-	-3	-2	-1	-1	-1	-1	-1	-1	-1	-1	-1	ohne Abschl.	-	-	-	-	-3	-2	-1	1a	1a	1b	2b	2c_gen	2c_gen	1b	1b	Anlern- ausbild.	-	-	-	-	-3	-2	-1	1a	1a	1b	2b	2c_gen	2c_gen	1b	1b	Lehre	-	-	-	-	-3	-2	-1	1c	1c	1c	2a	2c_voc	2c_voc	1c	1c	Meister	-	-	-	-	-3	-2	-1	1c	1c	1c	2a	2c_voc	2c_voc	1c	1c	BA	-	-	-	-	3a	3a	3a	3a	3a	3a	3a	3a	3a	3a	3a	FH	-	-	-	-	3a	3a	3a	3a	3a	3a	3a	3a	3a	3a	3a	Uni	-	-	-	-	3b	3b	3b	3b	3b	3b	3b	3b	3b	3b	3b	And.dt. Abschl.	-	-	-	-	-3	-2	-1	1c	1c	1c	2a	2c_voc	2c_voc	1c	1c	And.aus Abschl.	-	-	-	-	-3	-2	-1	1c	1c	1c	2a	2c_voc	2c_voc	1c	1c
Schul Beruf	nicht erhob.	Platz fehlt	Eltern- unbek.	nicht gest.	TNZ	KA	WN	ohne Abschl.	Sonder- Schule	HS	RS	FHR	Abi	And. dt. Abschl.	And. au. Abschl.																																																																																																																																																																																																																																																																																		
nicht erhob.	-10	-	-	-	-	-	-	-	-	-	-	-	-	-	-																																																																																																																																																																																																																																																																																		
unplaus. Wert	-	-	-	-	-3	-3	-3	-3	-3	-3	-3	-3	-3	-3	-3																																																																																																																																																																																																																																																																																		
Platz fehlt	-	-6	-	-	-	-	-	-	-	-	-	-	-	-	-																																																																																																																																																																																																																																																																																		
Eltern- unbek.	-	-	-5	-	-	-	-	-	-	-	-	-	-	-	-																																																																																																																																																																																																																																																																																		
nicht gest.	-	-	-	-4	-	-	-	-	-	-	-	-	-	-	-																																																																																																																																																																																																																																																																																		
TNZ	-	-	-	-	-3	-3	-3	-3	-3	-3	-3	-3	-3	-3	-3																																																																																																																																																																																																																																																																																		
KA	-	-	-	-	-3	-2	-2	-2	-2	-2	-2	-2	-2	-2	-2																																																																																																																																																																																																																																																																																		
WN	-	-	-	-	-3	-2	-1	-1	-1	-1	-1	-1	-1	-1	-1																																																																																																																																																																																																																																																																																		
ohne Abschl.	-	-	-	-	-3	-2	-1	1a	1a	1b	2b	2c_gen	2c_gen	1b	1b																																																																																																																																																																																																																																																																																		
Anlern- ausbild.	-	-	-	-	-3	-2	-1	1a	1a	1b	2b	2c_gen	2c_gen	1b	1b																																																																																																																																																																																																																																																																																		
Lehre	-	-	-	-	-3	-2	-1	1c	1c	1c	2a	2c_voc	2c_voc	1c	1c																																																																																																																																																																																																																																																																																		
Meister	-	-	-	-	-3	-2	-1	1c	1c	1c	2a	2c_voc	2c_voc	1c	1c																																																																																																																																																																																																																																																																																		
BA	-	-	-	-	3a	3a	3a	3a	3a	3a	3a	3a	3a	3a	3a																																																																																																																																																																																																																																																																																		
FH	-	-	-	-	3a	3a	3a	3a	3a	3a	3a	3a	3a	3a	3a																																																																																																																																																																																																																																																																																		
Uni	-	-	-	-	3b	3b	3b	3b	3b	3b	3b	3b	3b	3b	3b																																																																																																																																																																																																																																																																																		
And.dt. Abschl.	-	-	-	-	-3	-2	-1	1c	1c	1c	2a	2c_voc	2c_voc	1c	1c																																																																																																																																																																																																																																																																																		
And.aus Abschl.	-	-	-	-	-3	-2	-1	1c	1c	1c	2a	2c_voc	2c_voc	1c	1c																																																																																																																																																																																																																																																																																		
Literature:	Brauns et al. (1999); Granato (2000); König et al. (1987); Lechert et al. (2006)																																																																																																																																																																																																																																																																																																

Table 28: VCASMIN

Variable name	<i>vcasmin</i>
Variable label	Education of father classified acc. to CASMIN, updated version, generated
Source variables	<i>vschul2; vberuf2</i>
Category / dataset	Education / individual-level data
Prepared by	Bernhard Christoph

Table 28: VCASMIN (continued)

Explanation

General description: see CASMIN (above). Because the education variable has different category values for respondents and their parents, the coding pattern for *mcasmin* and *vcasmin* differs slightly from the pattern used in *casmin*. The following table details the differences.

CASMIN (Eltern)

Schul- Beruf	nicht erhob.	Platz fehlt	Ehrent. unbek.	nicht gest.	TNZ	KA	WN	ohne Abschl.	Sonder- Schule	HS	RS	FHR	Abi	And. dt. Abschl.	And. au. Abschl.
nicht erhob.	-10	-	-	-	-	-	-	-	-	-	-	-	-	-	-
unplaus. Wert	-	-	-	-	-8	-8	-8	-8	-8	-8	-8	-8	-8	-8	-8
Platz fehlt	-	-6	-	-	-	-	-	-	-	-	-	-	-	-	-
Ehrent. unbek.	-	-	-5	-	-	-	-	-	-	-	-	-	-	-	-
nicht gest.	-	-	-	-4	-	-	-	-	-	-	-	-	-	-	-
TNZ	-	-	-	-	-3	-3	-3	-3	-3	-3	-3	-3	-3	-3	-3
KA	-	-	-	-	-3	-2	-2	-2	-2	-2	-2	-2	-2	-2	-2
WN	-	-	-	-	-3	-2	-1	-1	-1	-1	-1	-1	-1	-1	-1
ohne Abschl.	-	-	-	-	-3	-2	-1	1a	1a	1b	2b	2c_gen	2c_gen	1b	1b
Ankern- ausbild.	-	-	-	-	-3	-2	-1	1a	1a	1b	2b	2c_gen	2c_gen	1b	1b
Lehre	-	-	-	-	-3	-2	-1	1c	1c	1c	2a	2c_voc	2c_voc	1c	1c
Meister	-	-	-	-	-3	-2	-1	1c	1c	1c	2a	2c_voc	2c_voc	1c	1c
BA	-	-	-	-	3a	3a	3a	3a	3a	3a	3a	3a	3a	3a	3a
PH	-	-	-	-	3a	3a	3a	3a	3a	3a	3a	3a	3a	3a	3a
Uni	-	-	-	-	3b	3b	3b	3b	3b	3b	3b	3b	3b	3b	3b
And. dt. Abschl.	-	-	-	-	-3	-2	-1	1c	1c	1c	2a	2c_voc	2c_voc	1c	1c
And. au. Abschl.	-	-	-	-	-3	-2	-1	1c	1c	1c	2a	2c_voc	2c_voc	1c	1c

Literature:

Brauns et al. (1999); Granato (2000); König et al. (1987); Lechert et al. (2006)

Table 29: ISCED 97

Variable name	<i>iscsed97</i>
Variable label	Education classified acc. to isced97, updated version, generated
Source variables	<i>schul2; beruf2</i>
Category / dataset	Education / individual-level data
Prepared by	Bernhard Christoph
Explanation	<p>The ISCED-97, (International Standard Classification of Education) developed by the OECD (OECD 1999; for an outline, see also BMBF, 2003), is an education classification alternative to CASMIN. Note that the coding for the ISCED-97 classification includes categories that cannot reasonably be assigned to these data. The ISCED values “0” (pre-primary education/kindergarten) and “1” (primary education) do not apply because the respondents are at least 15 years old. Instead, a separate group was created for individuals with an education below ISCED level 2 (ISCED 2 = lower or intermediate secondary school certificate). Therefore, only ISCED levels 2 to 6 are coded in this dataset.</p>

Table 29: ISCED 97 (continued)

	Coding details are shown in the table below. Cells containing valid combinations according to ISCED are highlighted in light grey, those containing defined missing values are dark grey.												
	ISCED 97 (Befragte)												
Schulberuf	nicht erhob.	Schüler	nicht gest.	TNZ	KA	WN	ohne Abschl.	Sonder-schule	HS	RS	FHR	Abi	And. dt. Abschl.
nicht erhob.	-10	-	-	-	-	-	-	-	-	-	-	-	-
unplaus. Wert	-	-	-	-8	-8	-8	-8	-8	-8	-8	-8	-8	-8
Schüler	-	-8	-	-	-	-	-	-	-	-	-	-	-
nicht gest.	-	-	-4	-	-	-	-	-	-	-	-	-	-
TNZ	-	-	-	-3	-3	-3	-3	-3	-3	-3	-3	-3	-3
KA	-	-	-	-3	-2	-2	-2	-2	-2	-2	-2	-2	-2
WN	-	-	-	-3	-2	-1	-1	-1	-1	-1	-1	-1	-1
ohne Abschl.	-	-	-	-3	-2	-1	1	1	2	2	3a	3a	2
Anlern-ausbild.	-	-	-	-3	-2	-1	2	2	2	2	3a	3a	2
Lehre	-	-	-	-3	-2	-1	3b	3b	3b	3b	4a	4a	3b
Beruf-fachsch.	-	-	-	-3	-2	-1	3b	3b	3b	3b	4a	4a	3b
Schul. d. Ges.wes.	-	-	-	5b	5b	5b	5b	5b	5b	5b	5b	5b	5b
Meister	-	-	-	5b	5b	5b	5b	5b	5b	5b	5b	5b	5b
BA	-	-	-	5b	5b	5b	5b	5b	5b	5b	5b	5b	5b
FH/ Bachelor	-	-	-	5a	5a	5a	5a	5a	5a	5a	5a	5a	5a
Uni/ Master	-	-	-	5a	5a	5a	5a	5a	5a	5a	5a	5a	5a
Dissert.	-	-	-	6	6	6	6	6	6	6	6	6	6
And. dt. Abschl.	-	-	-	-3	-2	-1	2	2	2	2	3a	3a	2
And. aus Abschl.	-	-	-	-3	-2	-1	2	2	2	2	3a	3a	2
Literature:	BMBF (2003); OECD (1999)												

Table 30: MISCED 97

Variable name	<i>misced97</i>
Variable label	Education of mother classified acc. to <i>isced97</i> , updated version, generated
Source variables	<i>mschul2; mberuf2</i>
Category / dataset	Education / individual-level data
Prepared by	Bernhard Christoph
Explanation	For the theoretical background and variable generation details, see ISCED-97.

Table 30: MISCED 97 (continued)

In contrast to the ISCED-97 coding applied to respondent education, it is not possible to generate 6 ISCED levels for parents because data on the corresponding qualifications (i.e., Ph.D. or equivalent) were not collected for parents. Therefore, only ISCED levels 2 to 5 are coded in this dataset. The following table provides the coding details.

ISCED 97 (Eltern)

Schul Beruf	nicht erhob.	Platz fehlt	Eltern- unbek.	nicht gest.	TNZ	KA	WN	ohne Abschl.	Sonder- Schule	HS	RS	FHR	Abi	And. dt. Abschl.	And. an. Abschl.
nicht erhob.	-10	-	-	-	-	-	-	-	-	-	-	-	-	-	-
unplaus. Wert	-	-	-	-	-8	-8	-8	-8	-8	-8	-8	-8	-8	-8	-8
Platz fehlt	-	-6	-	-	-	-	-	-	-	-	-	-	-	-	-
Eltern- unbek.	-	-	-5	-	-	-	-	-	-	-	-	-	-	-	-
nicht gest.	-	-	-	-4	-	-	-	-	-	-	-	-	-	-	-
TNZ	-	-	-	-	-3	-3	-3	-3	-3	-3	-3	-3	-3	-3	-3
KA	-	-	-	-	-3	-2	-2	-2	-2	-2	-2	-2	-2	-2	-2
WN	-	-	-	-	-3	-2	-1	-1	-1	-1	-1	-1	-1	-1	-1
ohne Abschl.	-	-	-	-	-3	-2	-1	1	1	2	2	3a	3a	2	2
Anlern- ausbld.	-	-	-	-	-3	-2	-1	2	2	2	2	3a	3a	2	2
Lehre	-	-	-	-	-3	-2	-1	3b	3b	3b	3b	4a	4a	3b	3b
Meister	-	-	-	-	5b	5b	5b	5b	5b	5b	5b	5b	5b	5b	5b
BA	-	-	-	-	5b	5b	5b	5b	5b	5b	5b	5b	5b	5b	5b
FH	-	-	-	-	5a	5a	5a	5a	5a	5a	5a	5a	5a	5a	5a
Uni	-	-	-	-	5a	5a	5a	5a	5a	5a	5a	5a	5a	5a	5a
And. dt. Abschl.	-	-	-	-	-3	-2	-1	2	2	2	2	3a	3a	2	2
And. an. Abschl.	-	-	-	-	-3	-2	-1	2	2	2	2	3a	3a	2	2

Literature: BMBF (2003); OECD (1999)

Table 31: VISCED 97

	VISCED 97
Variable name	<i>visced97</i>
Variable label	Education of father classified acc. to <i>iscsed97</i> , updated version, generated
Source variables	<i>vschul2; vberuf2</i>
Category / dataset	Education / individual-level data
Prepared by	Bernhard Christoph
Explanation	<p>Zum theoretischen Hintergrund und zur Generierung vgl. ISCED-97.</p> <p>For the theoretical background and variable generation details, see ISCED-97.</p>

Table 31: VISCED 97 (continued)

	<p>In contrast to the ISCED-97 coding applied to respondent education, it is not possible to generate 6 ISCED levels for parents because data on the corresponding qualifications (i.e., Ph.D. or equivalent) were not collected for parents. Therefore, only ISCED levels 2 to 5 are coded in this dataset. The following table provides the coding details.</p> <p>ISCED 97 (Eltern)</p> <table> <tr> <th>Schul Beruf</th><th>nicht erhob.</th><th>Plat fehlt</th><th>Ehernt. unbek.</th><th>nicht gest.</th><th>TNZ</th><th>KA</th><th>WN</th><th>ohne Abschl.</th><th>Sonder- Schule</th><th>HS</th><th>RS</th><th>FHR</th><th>Abi</th><th>And. dt. Abschl.</th><th>And. an. Abschl.</th></tr> <tr> <td>nicht erhob.</td><td>-10</td><td>-</td><td>-</td><td>-</td><td>-</td><td>-</td><td>-</td><td>-</td><td>-</td><td>-</td><td>-</td><td>-</td><td>-</td><td>-</td><td>-</td></tr> <tr> <td>nuplasi. Wert</td><td>-</td><td>-</td><td>-</td><td>-</td><td>-8</td><td>-8</td><td>-8</td><td>-8</td><td>-8</td><td>-8</td><td>-8</td><td>-8</td><td>-8</td><td>-8</td><td>-8</td></tr> <tr> <td>Plat fehlt</td><td>-</td><td>-4</td><td>-</td><td>-</td><td>-</td><td>-</td><td>-</td><td>-</td><td>-</td><td>-</td><td>-</td><td>-</td><td>-</td><td>-</td><td>-</td></tr> <tr> <td>Ehernt. unbek.</td><td>-</td><td>-</td><td>-5</td><td>-</td><td>-</td><td>-</td><td>-</td><td>-</td><td>-</td><td>-</td><td>-</td><td>-</td><td>-</td><td>-</td><td>-</td></tr> <tr> <td>nicht gest.</td><td>-</td><td>-</td><td>-</td><td>-4</td><td>-</td><td>-</td><td>-</td><td>-</td><td>-</td><td>-</td><td>-</td><td>-</td><td>-</td><td>-</td><td>-</td></tr> <tr> <td>TNZ</td><td>-</td><td>-</td><td>-</td><td>-</td><td>-3</td><td>-3</td><td>-3</td><td>-3</td><td>-3</td><td>-3</td><td>-3</td><td>-3</td><td>-3</td><td>-3</td><td>-3</td></tr> <tr> <td>KA</td><td>-</td><td>-</td><td>-</td><td>-</td><td>-3</td><td>-2</td><td>-2</td><td>-2</td><td>-2</td><td>-2</td><td>-2</td><td>-2</td><td>-2</td><td>-2</td><td>-2</td></tr> <tr> <td>WN</td><td>-</td><td>-</td><td>-</td><td>-</td><td>-3</td><td>-2</td><td>-1</td><td>-1</td><td>-1</td><td>-1</td><td>-1</td><td>-1</td><td>-1</td><td>-1</td><td>-1</td></tr> <tr> <td>ohne Abschl.</td><td>-</td><td>-</td><td>-</td><td>-</td><td>-3</td><td>-2</td><td>-1</td><td>1</td><td>1</td><td>2</td><td>2</td><td>3a</td><td>3a</td><td>2</td><td>2</td></tr> <tr> <td>Anlern- ausbild. Lehre</td><td>-</td><td>-</td><td>-</td><td>-</td><td>-3</td><td>-2</td><td>-1</td><td>2</td><td>2</td><td>2</td><td>2</td><td>3a</td><td>3a</td><td>2</td><td>2</td></tr> <tr> <td>Mentor</td><td>-</td><td>-</td><td>-</td><td>-</td><td>-3</td><td>-2</td><td>-1</td><td>3b</td><td>3b</td><td>3b</td><td>3b</td><td>4a</td><td>4a</td><td>3b</td><td>3b</td></tr> <tr> <td>BA</td><td>-</td><td>-</td><td>-</td><td>-</td><td>5b</td><td>5b</td><td>5b</td><td>5b</td><td>5b</td><td>5b</td><td>5b</td><td>5b</td><td>5b</td><td>5b</td><td>5b</td></tr> <tr> <td>PH</td><td>-</td><td>-</td><td>-</td><td>-</td><td>5b</td><td>5b</td><td>5b</td><td>5b</td><td>5b</td><td>5b</td><td>5b</td><td>5b</td><td>5b</td><td>5b</td><td>5b</td></tr> <tr> <td>Uni</td><td>-</td><td>-</td><td>-</td><td>-</td><td>5a</td><td>5a</td><td>5a</td><td>5a</td><td>5a</td><td>5a</td><td>5a</td><td>5a</td><td>5a</td><td>5a</td><td>5a</td></tr> <tr> <td>And. dt. Abschl.</td><td>-</td><td>-</td><td>-</td><td>-</td><td>-3</td><td>-2</td><td>-1</td><td>2</td><td>2</td><td>2</td><td>2</td><td>3a</td><td>3a</td><td>2</td><td>2</td></tr> <tr> <td>And. an. Abschl.</td><td>-</td><td>-</td><td>-</td><td>-</td><td>-3</td><td>-2</td><td>-1</td><td>2</td><td>2</td><td>2</td><td>2</td><td>3a</td><td>3a</td><td>2</td><td>2</td></tr> </table>															Schul Beruf	nicht erhob.	Plat fehlt	Ehernt. unbek.	nicht gest.	TNZ	KA	WN	ohne Abschl.	Sonder- Schule	HS	RS	FHR	Abi	And. dt. Abschl.	And. an. Abschl.	nicht erhob.	-10	-	-	-	-	-	-	-	-	-	-	-	-	-	-	nuplasi. Wert	-	-	-	-	-8	-8	-8	-8	-8	-8	-8	-8	-8	-8	-8	Plat fehlt	-	-4	-	-	-	-	-	-	-	-	-	-	-	-	-	Ehernt. unbek.	-	-	-5	-	-	-	-	-	-	-	-	-	-	-	-	nicht gest.	-	-	-	-4	-	-	-	-	-	-	-	-	-	-	-	TNZ	-	-	-	-	-3	-3	-3	-3	-3	-3	-3	-3	-3	-3	-3	KA	-	-	-	-	-3	-2	-2	-2	-2	-2	-2	-2	-2	-2	-2	WN	-	-	-	-	-3	-2	-1	-1	-1	-1	-1	-1	-1	-1	-1	ohne Abschl.	-	-	-	-	-3	-2	-1	1	1	2	2	3a	3a	2	2	Anlern- ausbild. Lehre	-	-	-	-	-3	-2	-1	2	2	2	2	3a	3a	2	2	Mentor	-	-	-	-	-3	-2	-1	3b	3b	3b	3b	4a	4a	3b	3b	BA	-	-	-	-	5b	5b	5b	5b	5b	5b	5b	5b	5b	5b	5b	PH	-	-	-	-	5b	5b	5b	5b	5b	5b	5b	5b	5b	5b	5b	Uni	-	-	-	-	5a	5a	5a	5a	5a	5a	5a	5a	5a	5a	5a	And. dt. Abschl.	-	-	-	-	-3	-2	-1	2	2	2	2	3a	3a	2	2	And. an. Abschl.	-	-	-	-	-3	-2	-1	2	2	2	2	3a	3a	2	2
Schul Beruf	nicht erhob.	Plat fehlt	Ehernt. unbek.	nicht gest.	TNZ	KA	WN	ohne Abschl.	Sonder- Schule	HS	RS	FHR	Abi	And. dt. Abschl.	And. an. Abschl.																																																																																																																																																																																																																																																																																
nicht erhob.	-10	-	-	-	-	-	-	-	-	-	-	-	-	-	-																																																																																																																																																																																																																																																																																
nuplasi. Wert	-	-	-	-	-8	-8	-8	-8	-8	-8	-8	-8	-8	-8	-8																																																																																																																																																																																																																																																																																
Plat fehlt	-	-4	-	-	-	-	-	-	-	-	-	-	-	-	-																																																																																																																																																																																																																																																																																
Ehernt. unbek.	-	-	-5	-	-	-	-	-	-	-	-	-	-	-	-																																																																																																																																																																																																																																																																																
nicht gest.	-	-	-	-4	-	-	-	-	-	-	-	-	-	-	-																																																																																																																																																																																																																																																																																
TNZ	-	-	-	-	-3	-3	-3	-3	-3	-3	-3	-3	-3	-3	-3																																																																																																																																																																																																																																																																																
KA	-	-	-	-	-3	-2	-2	-2	-2	-2	-2	-2	-2	-2	-2																																																																																																																																																																																																																																																																																
WN	-	-	-	-	-3	-2	-1	-1	-1	-1	-1	-1	-1	-1	-1																																																																																																																																																																																																																																																																																
ohne Abschl.	-	-	-	-	-3	-2	-1	1	1	2	2	3a	3a	2	2																																																																																																																																																																																																																																																																																
Anlern- ausbild. Lehre	-	-	-	-	-3	-2	-1	2	2	2	2	3a	3a	2	2																																																																																																																																																																																																																																																																																
Mentor	-	-	-	-	-3	-2	-1	3b	3b	3b	3b	4a	4a	3b	3b																																																																																																																																																																																																																																																																																
BA	-	-	-	-	5b	5b	5b	5b	5b	5b	5b	5b	5b	5b	5b																																																																																																																																																																																																																																																																																
PH	-	-	-	-	5b	5b	5b	5b	5b	5b	5b	5b	5b	5b	5b																																																																																																																																																																																																																																																																																
Uni	-	-	-	-	5a	5a	5a	5a	5a	5a	5a	5a	5a	5a	5a																																																																																																																																																																																																																																																																																
And. dt. Abschl.	-	-	-	-	-3	-2	-1	2	2	2	2	3a	3a	2	2																																																																																																																																																																																																																																																																																
And. an. Abschl.	-	-	-	-	-3	-2	-1	2	2	2	2	3a	3a	2	2																																																																																																																																																																																																																																																																																
Literature:	BMBF (2003); OECD (1999)																																																																																																																																																																																																																																																																																														

Table 32: International Standard Classification of Occupations 1988 (ISCO88)

Generated:	Employment - <u>Variable name</u> - <u>Source variables</u>
	<p>Current (<i>PENDDAT</i>) - <i>isco88</i> - <i>ET2500</i></p> <p>Spell data (<i>bio_spells</i>) - <i>isco88</i> - <i>ET2500</i></p> <p>first (<i>PENDDAT</i>) - <i>isco88eewt</i> - <i>ET2500</i>, <i>PET1280</i>, <i>PET3950</i></p> <p>last (<i>PENDDAT</i>) - <i>isco88lewt</i> - <i>ET2500</i>, <i>PET1280</i></p> <p>of father (<i>PENDDAT</i>) - <i>visco88</i> - <i>PSH0800</i></p> <p>of mother (<i>PENDDAT</i>) - <i>misco88</i> - <i>PSH0700</i></p> <p>Minijob - <i>isco88minj</i> - <i>PMJ0900</i></p>
Variable label:	<p>Current Empl.: Intern. Standard Classification of Occupations 88, current employment, gen.</p> <p>Spell data: (<i>bio_spells</i>): Intern. Standard Classification of Occupations 88, gen.</p> <p>first Empl.: ISCO 88, first employment, gen.</p> <p>last Empl.: ISCO 88, last employment, gen.</p> <p>Father: ISCO 88 of the father, gen.</p> <p>Mother: ISCO 88 of the mother, gen.</p> <p>Minijob: ISCO 88, current Minijob, gen.</p>
Category / dataset	Occupation / individual-level data
Prepared by	Bernhard Christoph

Table 32: International Standard Classification of Occupations 1988 (ISCO88) (continued)

Explanation	The International Standard Classification of Occupations (ISCO) was developed by the International Labour Organization (ILO) to allow international comparison. An advantage of the ISCO-88 is that in addition to the employment, the qualification level generally necessary to perform the job is also considered when assigning an occupation to a particular occupational code. This constitutes a major difference from the Classification of Occupations provided by the German Federal Statistical Office (KldB), which is also provided in this dataset.
Literature:	ILO (1990)

Table 33: International Standard Classification of Occupations 2008 (ISCO08)

Generated:	<u>Employment</u> - <u>Variable name</u> - <u>Source variables</u>
	Current (PENDDAT) - <i>isco08</i> - ET2500 Spell data (<i>bio_spells</i>) - <i>isco08</i> - ET2500 first (PENDDAT) - <i>isco08ewt</i> - ET2500, PET1280, PET3950 last (PENDDAT) - <i>isco08ewt</i> - ET2500, PET1280 of father (PENDDAT) - <i>visco08</i> - PSH0800 of mother (PENDDAT) - <i>misco08</i> - PSH0700 Minijob - <i>isco08mini</i> - PMJ0900
Variable label:	Current Empl.: Intern. Standard Classification of Occupations 08, current employment, gen. Spell data: (<i>bio_spells</i>): International Standard Classification of Occupations, gen. first Empl.: ISCO08, first employment, gen. last Empl.: ISCO08, last employment, gen. Father: ISCO08 of the father, gen. Mother: ISCO08 of the mother, gen. Minijob: ISCO08, current Minijob, gen.
Category / dataset	Occupation / individual-level data
Prepared by	Christian Dickmann
Explanation	The International Standard Classification of Occupations (ISCO) is an internationally comparable classification developed by the ILO. The ISCO-08 classification is an update of ISCO-88. The frame-work and the concepts on which ISCO-08 is based are essentially unchanged from those in ISCO-88. The definitions of these concepts have been updated and the guidelines for their application to the design of the classification have been revised in order to address deficiencies in ISCO-88.

Table 33: International Standard Classification of Occupations 2008 (ISCO08) (continued)

	<p>Reported occupations are coded in ISCO-08 if they concern employment spells that have been carried forward from the previous wave from the tenth survey wave onwards or if it is new information reported from wave 10 onwards. Employment spells reported before wave 10 and not carried forward into wave 10ff. are available only as ISCO-88 codes.</p> <p>When coding details on marginal part-time jobs (so-called mini-jobs), no information is available on occupational status. As the vast majority of these minijobs are low-skilled jobs, in all cases where the occupational status is usually used to decide between various possible occupational codes it was assumed that the job is not a managerial position. The occupation with the lower prestige was then always coded.</p>
Literature:	ILO (2012)

Table 34: Classification of Occupations 1992 (KldB92)

Generated:	<u>Employment</u> - <u>Variable name</u> - <u>Source variables</u>
	<p>Current <i>kldb1992</i> - <i>ET2500</i></p> <p>Spell data (<i>bio_spells</i>) - <i>kldb1992</i> - <i>ET2500</i></p> <p>first (<i>PENDDAT</i>) - <i>kldb1992eewt</i> - <i>ET2500</i>, <i>PET1280</i>, <i>PET3950</i></p> <p>last (<i>PENDDAT</i>) - <i>kldb1992lewt</i> - <i>ET2500</i>, <i>PET1280</i></p> <p>of father (<i>PENDDAT</i>) - <i>vkldb1992</i> - <i>PSH0800</i></p> <p>of mother (<i>PENDDAT</i>) - <i>mkldb1992</i> - <i>PSH0700</i></p> <p>Minijob - <i>kldb1992minj</i> - <i>PMJ0900</i></p>
Variable label:	<p>actual empl.: Classification of Occupations 1992, current employment</p> <p>Spell data: (<i>bio_spells</i>): Classification of Occupations 1992, gen.</p> <p>first empl.: Classification of Occupations 1992, first employment, gen.</p> <p>last empl.: Classification of Occupations 1992, last employment, gen.</p> <p>Father: Classification of Occupations 1992 of the father gen.</p> <p>Mother: Classification of Occupations 1992 of the mother gen.</p> <p>Minijob: Classification of Occupations 1992, current Minijob, gen.</p>
Category / dataset	Occupation / individual-level data
Prepared by	Bernhard Christoph

Table 34: Classification of Occupations 1992 (KldB92) (continued)

Explanation	The KldB92 is the current version of the Classification of Occupations published by the German Federal Statistical Office (Statistisches Bundesamt). This classification system was developed to match the German occupational structure, which is based solely on employment.
Literature:	StBA (1992)

Table 35: Classification of Occupations 2010 (KldB2010)

Generated:	<u>Employment</u> - <u>Variable name</u> - <u>Source variables</u> Current <i>kldb2010</i> - <i>ET2500</i> Spell data (<i>bio_spells</i>) - <i>kldb2010</i> - <i>ET2500</i> first - <i>kldb2010eewt</i> - <i>ET2500</i> , <i>PET1280</i> , <i>PET3950</i> last - <i>kldb2010lewt</i> - <i>ET2500</i> , <i>PET1280</i> of father - <i>vkldb2010</i> - <i>PSH0800</i> of mother - <i>mkldb2010</i> - <i>PSH0700</i> Minijob - <i>kldb2010minj</i> - <i>PMJ0900</i>
Variable label:	actual empl.: Classification of Occupations 2010, current employment Spell data: (<i>bio_spells</i>): Classification of Occupations 2010, gen. first empl.: Classification of Occupations 2010, first employment, gen. last empl.: Classification of Occupations 2010, last employment, gen. Father: Classification of Occupations 2010 of the father, gen. Mother: Classification of Occupations 2010 of the mother, gen. Minijob: Classification of Occupations 2010, current Minijob, gen.
Category / dataset	Occupation / individual-level data
Prepared by	Christian Dickmann
Explanation	The KldB 2010 classification of occupations is a completely new product that depicts the current occupational landscape in Germany very realistically. With the KldB 2010 it is now possible to portray the occupational structures that have changed substantially in the past decades far better than before in statistics and analyses. Another advantage of the KldB 2010 is its good compatibility with the international occupational classification, ISCO-08 (International Standard Classification of Occupations 2008), as this improves the international comparability of occupational information in official statistics and in research.

Table 35: Classification of Occupations 2010 (KldB2010) (continued)

	Reported occupations are coded in KldB-2010 if they concern employment spells that have been carried forward from the previous wave from the tenth survey wave onwards or if it is new information reported from wave 10 onwards. Employment spells reported before wave 10 and not carried forward into wave 10ff. are available only as KldB-1992 codes.
Literature:	Federal Employment Agency (2011)

Table 36: Erikson, Goldthorpe and Portocarrero (EGP) Class Scheme

Generated:	<u>Employment</u> - <u>Variable name</u> - <u>Source variables</u>
	Current - <i>egp</i> - <i>isco88</i> , <i>stib</i> Spell data (<i>bio_spells</i>) - <i>egp</i> - <i>isco88</i> , <i>stib</i> first - <i>egpeewt</i> - <i>isco88eewt</i> , <i>stibeewt</i> last - <i>egplewt</i> - <i>isco88lewt</i> , <i>stiblewt</i> of father - <i>vegp</i> - <i>visco88</i> , <i>vstib</i> of mother - <i>megp</i> - <i>misco88</i> , <i>mstib</i>
Variable label:	Current empl.: Class scheme acc. to Erikson, Goldthorpe & Portocarrero (EGP), current occupation, generated Spell data (<i>bio_spells</i>): Class scheme acc. to Erikson, Goldthorpe & Portocarrero (EGP), gen. First empl.: Class scheme acc. to Erikson, Goldthorpe & Portocarrero (EGP), first employment, gen. Last empl.: Class scheme acc. to Erikson, Goldthorpe & Portocarrero (EGP), last employment, gen. Father: Class scheme acc. to Erikson, Goldthorpe & Portocarrero (EGP), occupation of father, gen. Mother: Class scheme acc. to Erikson, Goldthorpe & Portocarrero (EGP), occupation of mother, gen.
Category / dataset	socio-economic position / individual-level data
Prepared by	Bernhard Christoph

Table 36: Erikson, Goldthorpe and Portocarrero (EGP) Class Scheme (continued)

Explanation	<p>The class scheme developed by Erikson, Goldthorpe and Portocarrero (Erikson et al., 1979, 1982; Erikson & Goldthorpe, 1992) is among the most common instruments for operationalising class. For this variable, data are coded by ISCO-88 occupational classification and occupational status. The coding procedure is based on an earlier approach elaborated by Christoph et al. (2005), who provide a detailed description of the procedure. Here, in contrast, unpaid family workers were not coded as self-employed but as individuals in dependent employment consistent with the coding applied in the European Socio-Economic Classification (ESeC), which is described in the next section. One difference between the EGP coding applied here and the ESeC coding is that in the EGP coding procedure, cases are “missing” (-7) in which the occupational activity seemed incompatible with occupational status (e.g., “directors and chief executives” [ISCO=1210] who reported that they were “employees performing simple duties” [StiB=51]). To ensure compatibility with the standardised coding procedure we adopted, we did not apply a comparable revision procedure using the ESeC codes. EGP was not created for occupation information of the mini job because the normally collected information about the occupational status was not gathered in the mini job module.</p>
Literature:	Christoph et al. (2005); Erikson & Goldthorpe (1992); Erikson et al. (1982); Erikson et al. (1979)

Table 37: European Socio-economic Classification (ESeC)

Generated:	<u>Employment</u> - <u>Variable name</u> - <u>Source variables</u> current - <i>esec - isco88, stib, PET2000, PET2700</i> Spell data (<i>bio_spells</i>) - <i>esec - isco88, stib, ET1100,ET1101,ET1102, ET1103,ET1104,ET1105, ET1300,ET1301,ET1302, ET1303,ET1304,ET1305</i> first - <i>eseceewt - isco88eewt, stibeewt, PET1261</i> last - <i>eseclewt - isco88lewt, stiblewt, PET3801</i> of father - <i>vesec - visco88, vstib, PSH0670</i> of mother - <i>mesec - misco88, mstib, PSH0370</i>
Variable label:	current empl.: European Socio-economic Classification (ESeC), current occupation, gen.

Table 37: European Socio-economic Classification (ESeC) (continued)

	<p>Spell data (<i>bio_spells</i>): European Socio-economic Classification (ESeC), gen.</p> <p>first empl.: European Socio-economic Classification (ESeC), first employment, gen.</p> <p>last empl.: European Socio-economic Classification (ESeC), last employment, gen.</p> <p>father: European Socio-economic Classification (ESeC), occupation of father, gen.</p> <p>mother: European Socio-economic Classification (ESeC), occupation of mother, gen.</p>
Category / dataset	socio-economic position / individual-level data
Prepared by	Bernhard Christoph
Explanation	<p>The European Socio-economic Classification is largely based on the EGP class scheme. Unlike the latter, great importance was attached to international comparability of the operationalisation and validation of the classification (for a general description, see Rose & Harrison, 2007; for Germany, see Müller et al. 2006, 2007).</p> <p>The Stata do-file required to generate the ESeC was kindly provided by Heike Wirth from GESIS-ZUMA (Fischer & Wirth 2007). We simply adjusted the file to meet the requirements of this study. This do-file, originally written in standard SPSS syntax by Harrison and Rose (2006) as a standard program to generate the ESeC, was converted into Stata. ESeC was not created for occupation information of the mini job because the normally collected information about the occupational status was not gathered in the mini job module.</p>
Literature:	Fischer & Wirth (2007); Harrison & Rose (2006); Müller et al. (2006, 2007); Rose & Harrison (2007)

Table 38: Magnitude-Prestige Scale (MPS)

Generated:	<u>Employment</u> - <u>Variable name</u> - <u>Source variables</u>
	<p>current - <i>mps</i> - <i>isco88</i></p> <p>Spell data (<i>bio_spells</i>) - <i>mps</i> - <i>isco88</i></p> <p>first - <i>mpseewt</i> - <i>isco88eewt</i></p> <p>last - <i>mpslewt</i> - <i>isco88lewt</i></p> <p>of father - <i>vmmps</i> - <i>visco88</i></p> <p>of mother - <i>mmmps</i> - <i>misco88</i></p>
Variable label:	<p>current empl.: Magnitude-Prestige Scale , current empl. gen.</p> <p>Spell data (<i>bio_spells</i>): Magnitude-Prestige Scale , gen.</p> <p>first empl.: Magnitude-Prestige Scale , first employment, gen.</p>

Table 38: Magnitude-Prestige Scale (MPS) (continued)

	last empl.: Magnitude-Prestige Scale , last employment, gen. father: Magnitude-Prestige Scale , occupation of father, gen. mother: Magnitude-Prestige Scale , occupation of mother, gen.
Category / dataset	socio-economic position / individual-level data
Prepared by	Bernhard Christoph
Explanation :	The MPS (Wegener, 1985, 1988) is the only Germany-specific instrument available to operationalize social prestige based on detailed occupation information. The scale was originally developed for the 1968 version of the International Standard Classification of Occupations (ISCO-68). Because occupation codes in this study were based on the more recent ISCO-88 classification and the Classification of Occupations (KldB) developed by the Federal Statistical Office, a variant of the scale adapted to the ISCO-88 was used (Christoph 2005). Infas merged the data as part of the occupational coding procedure. MPS was not created for occupation information of the mini job because the normally collected information about the occupational status was not gathered in the mini job module.
Literature:	Christoph (2005); Wegener (1985, 1988)

Table 39: Standard International Occupational Prestige Scale (SIOPS/Treiman-Scale) - Basis ISCO-88

Generated:	<u>Employment</u> - <u>Variable name</u> - <u>Source variables</u>
	current - <i>siops1</i> - <i>isco88</i> Spell data (<i>bio_spells</i>) - <i>siops1</i> - <i>isco88</i> first - <i>siopseewt1</i> - <i>isco88eewt</i> last - <i>siopslewt1</i> - <i>isco88eewt</i> of father - <i>vsiops1</i> - <i>visco88</i> of mother - <i>msiops1</i> - <i>misco88</i>
Variable label:	aktuelle Ewt.: Standard International Occupational Prestige Scale (Basis ISCO-88), current empl., gen. Spell data (<i>bio_spells</i>): Standard International Occupational Prestige Scale (Basis ISCO-88), gen. first empl.: SIOPS (Basis ISCO-88), first empl., gen. last empl.: SIOPS (Basis ISCO-88), last empl., gen. father: SIOPS (Basis ISCO-88), occupation of father, gen. mother: SIOPS (Basis ISCO-88), occupation of mother, gen.
Category / dataset	socio-economic position / individual-level data
Prepared by	Bernhard Christoph

**Table 39: Standard International Occupational Prestige Scale (SIOPS/Treiman-Scale)
(continued)**

Explanation:	The Treiman Prestige Scale, which was originally constructed by Treiman (1977) for ISCO-68, is the first and only prestige scale available for international comparative research on occupations. Since its adaptation to the ISCO-88 (Ganzeboom & Treiman, 1996, 2003), the scale has commonly been called the “Standard International Occupational Prestige Scale”. Infas merged the data as part of the occupational coding procedure. SIOPS was not created for occupation information of the mini job because the normally collected information about the occupational status was not gathered in the mini job module.
Literature:	Ganzeboom & Treiman (1996, 2003); Treiman (1977)

**Table 40: Standard International Occupational Prestige Scale (SIOPS/Treiman-Scale)
- Basis ISCO-08**

Generated:	<u>Employment</u> - <u>Variable name</u> - <u>Source variables</u>
	current - <i>siops2</i> - <i>isco08</i> Spell data (<i>bio_spells</i>) - <i>siops2</i> - <i>isco08</i> first - <i>siopseewt2</i> - <i>isco08eewt</i> last - <i>siopslewt2</i> - <i>isco08eewt</i> of father - <i>vsiops2</i> - <i>visco08</i> of mother - <i>msiops2</i> - <i>misco08</i>
Variable label:	aktuelle Ewt.: Standard International Occupational Prestige Scale (Basis ISCO08), current empl., gen. Spell data (<i>bio_spells</i>): Standard International Occupational Prestige Scale (Basis ISCO-08), gen. first empl.: SIOPS (Basis ISCO08), first empl., gen. last empl.: SIOPS (Basis ISCO08), last empl., gen. father: SIOPS (Basis ISCO08), occupation of father, gen. mother: SIOPS (Basis ISCO08), occupation of mother, gen.
Category / dataset	socio-economic position / individual-level data
Prepared by	Christian Dickmann
Explanation:	Ganzeboom and Treiman have also developed an updated version of the SIOPS for ISCO-08 and made available a syntax to generate it.

**Table 40: Standard International Occupational Prestige Scale (SIOPS/Treiman-Scale)
(continued)**

	<p>For reported occupations, the SIOPS was generated on the basis of ISCO-08 if the occupations concern employment spells that have been carried forward from the previous wave from the tenth survey wave onwards or if it is new information reported from wave 10 onwards. For employment spells reported before wave 10 and not carried forward into wave 10ff. the SIOPS is available only on the basis of ISCO-88.</p> <p>The SIOPS was not generated for the occupation information on marginal part-time jobs as the questions usually asked about occupational status were not asked in the mini job module.</p>
Literature:	Ganzeboom & Treiman (2010, 2011)

Table 41: International Socio-Economic Index (ISEI) – Basis ISCO-88

Generated:	<u>Employment</u> - <u>Variable name</u> - <u>Source variables</u>
	<p>current - <i>isei1</i> - <i>isco88</i> Spell data (<i>bio_spells</i>) - <i>isei1</i> - <i>isco88</i> first - <i>iseieewt1</i> - <i>isco88eewt</i> last - <i>iseilewt1</i> - <i>isco88eewt</i> of father - <i>visei1</i> - <i>visco88</i> of mother - <i>misei1</i> - <i>misco88</i></p>
Variable label:	<p>aktuelle Ewt.: International Socio-Economic Index (Basis ISCO88), current empl., gen. Spell data (<i>bio_spells</i>): International Socio-Economic Index (Basis ISCO88), gen. first empl.: ISEI (Basis ISCO88), first employment, gen. last empl.: ISEI (Basis ISCO88), last employment, gen. father: ISEI (Basis ISCO88), occupation of the father, gen. mother: ISEI (Basis ISCO88), occupation of the mother, gen.</p>
Category / dataset	socio-economic position / individual-level data
Prepared by	Bernhard Christoph

Table 41: International Socio-Economic Index (ISEI) - Basis ISCO-88 (continued)

Explanation:	The ISEI is among the most common indices of this kind, in part, due to the fact that, unlike most other SEIs, the ISEI is based on an original theoretical concept that considers the occupation and its socio-economic status as an intervening variable in the relationship between education and income. The ISEI was developed for the ISCO-68 (Ganzeboom, De Graaf & Treiman, 1992); it was later adapted to the ISCO-88 (Ganzeboom & Treiman, 1996, 2003). Infas merged the data as part of the occupational coding procedure. ISEI was not created for occupation information of the mini job because the normally collected information about the occupational status was not gathered in the mini job module.
Literature:	Ganzeboom et al. (1992); Ganzeboom & Treiman (1996, 2003)

Table 42: International Socio-Economic Index (ISEI) – Basis ISCO-08

Generated:	<u>Employment</u> - <u>Variable name</u> - <u>Source variables</u>
	current - <i>isei2</i> - <i>isco08</i> Spell data (<i>bio_spells</i>) - <i>isei2</i> - <i>isco08</i> first - <i>iseieewt2</i> - <i>isco08eewt</i> last - <i>iseilewt2</i> - <i>isco08eewt</i> of father - <i>visei2</i> - <i>visco08</i> of mother - <i>misei2</i> - <i>misco08</i>
Variable label:	aktuelle Ewt.: International Socio-Economic Index (Basis ISCO08), current empl., gen. Spell data (<i>bio_spells</i>): International Socio-Economic Index (Basis ISCO08), gen. first empl.: ISEI (Basis ISCO08), first employment, gen. last empl.: ISEI (Basis ISCO08), last employment, gen. father: ISEI (Basis ISCO08), occupation of the father, gen. mother: ISEI (Basis ISCO08), occupation of the mother, gen.
Category / dataset	socio-economic position / individual-level data
Prepared by	Christian Dickmann
Explanation:	The data records of the International Social Survey Programme (ISSP) for the years 2002 to 2007 form the basis for the ISEI-08 index. The data were merged by infas as part of the occupation coding procedure.

Table 42: International Socio-Economic Index (ISEI) - Basis ISCO-08 (continued)

	<p>For reported occupations, the ISEI was generated on the basis of ISCO-08 if the occupations concern employment spells that have been carried forward from the previous wave from the tenth survey wave onwards or if it is new information reported from wave 10 onwards. For employment spells reported before wave 10 and not carried forward into wave 10ff. the ISEI is available only on the basis of ISCO-88.</p> <p>The ISEI was not generated for the occupation information on marginal part-time jobs as the questions usually asked about occupational status were not asked in the mini job module.</p>
Literature:	Ganzeboom (2010)

Table 43: Classification of Economic Activities 2003 (WZ2003)

Generated:	<u>Employment</u> - <u>Variable name</u> - <u>Source variables</u>
	<p>current - <i>branche1</i> - ET2600</p> <p>Spell data (<i>bio_spells</i>) - <i>branche1</i> - ET2600</p> <p>Minijob - <i>brancheminj1</i> - PMJ1300</p>
Variable label:	<p>Current empl.: Current activity: economic sector/industry (WZ2003)</p> <p>Spell data (<i>bio_spells</i>): economic sector/industry (WZ2003), generated</p> <p>Minijob: economic sector/industry, current Minijob (WZ 2003)</p>
Category / dataset	socio-economic position / individual-level data
Prepared by	Bernhard Christoph
Explanation :	The information obtained from the open-ended survey question about the sector/industry in which the respondent is employed was coded using the 2-digit Classification of Economic Activities of the Federal Statistical Office (WZ2003) code. At the two-digit level, this classification largely corresponds to the European Nomenclature générale des Activités économiques dans les Communautés Européennes (NACE) in revision 1.1.
Literature:	StBA (2002); EG (2002)

Table 44: Classification of Economic Activities 2008 (WZ2008)

Generated:	<u>Employment</u> - <u>Variable name</u> - <u>Source variables</u>
	<p>current - <i>branche2</i> - ET2600</p> <p>Spell data (<i>bio_spells</i>) - <i>branche2</i> - ET2600</p>

Table 44: Classification of Economic Activities 2008 (WZ2008) (continued)

	Minijob - <i>brancheminj2</i> - <i>PMJ1300</i>
Variable label:	Current empl.: Current activity: economic sector/industry (WZ2008) Spell data (<i>bio_spells</i>): economic sector/industry (WZ2008), generated Minijob: economic sector/industry, current Minijob (WZ2008)
Category / dataset	socio-economic position / individual-level data
Prepared by	Christian Dickmann
Explanation :	<p>The responses to the open-ended question on the sector/industry in which the respondent is employed were coded using the two-digit code of the German Classification of Economic Activities compiled by the Federal Statistical Office (WZ2008).</p> <p>The two-digit level is also termed the divisions level of the classification. It is based on the International Standard Industrial Classification of all Economic Activities (ISIC Rev. 4) of the United Nations and the Statistical Classification of Economic Activities in the European Community (NACE Rev. 2). These two industry coding bases are identical at the two-digit level.</p> <p>Reported industries are coded in WZ-2008 if they concern employment spells that have been carried forward from the previous wave from the tenth survey wave onwards or if it is new information reported from wave 10 onwards. Industry details concerning employment spells reported before wave 10 and not carried forward into wave 10ff. are available only as WZ-2003 codes.</p>
Literature:	StBA (2008); EG (2006)

Table 45: Physiological scale of SF12v2 (SOEP-Version, NBS)

Variable name	<i>pcs</i>
Variable label	Physiological scale of SF12v2 (SOEP-Version, NBS), generated
Source variables	<i>PG1200; PG1205; PG1210; PG1215*</i>
Category / dataset	Health / individual-level data
Prepared by	Christian Dickmann
Explanation	<p>The SF12 Questionnaire is an abbreviated version of the SF36 Questionnaire for measuring health-related quality of life. Since 2002 internationally renowned and applied SF12 indicators (version 2 – SF12v2) are used at SOEP. The SOEP-version of the questionnaire, however, differs from the original SF12v2 within formulation, order and layout of the questions. The SF12-indicators of PASS were surveyed analogous to SOEP. The generated pcs variable of PASS is based on the reproduced SPSS-Syntax of Nübling et al. (2006).</p>

Table 45: Physiological scale of SF12v2 (SOEP-Version, NBS) (continued)

	So far the SF12-indicators were surveyed in waves 3,6, and 9 of PASS.
Literature:	Nübling et al. (2006); Andersen et al. (2007)

Table 46: Psychological scale of SF12v2 (SOEP-Version, NBS)

Variable name	<i>mcs</i>
Variable label	Physiological scale of SF12v2 (SOEP-Version, NBS), generated
Source variables	<i>PG1200; PG1205; PG1210; PG1215*</i>
Category / dataset	Health / individual-level data
Prepared by	Christian Dickmann
Explanation	<p>The SF12 Questionnaire is an abbreviated version of the SF36 Questionnaire for measuring health-related quality of life. Since 2002 internationally renowned and applied SF12 indicators (version 2 – SF12v2) are used at SOEP. The SOEP-version of the questionnaire, however, differs from the original SF12v2 within formulation, order and layout of the questions. The SF12-indicators of PASS were surveyed analogous to SOEP. The generated mcs variable of PASS is based on the reproduced SPSS-Syntax of Nübling et al. (2006).</p> <p>So far the SF12-indicators were surveyed in waves 3,6, and 9 of PASS.</p>
Literature:	Nübling et al. (2006); Andersen et al. (2007)

Table 47: Leisure activities pursued and desired by young people

Variable name:	<i>freiz1, freiz2, freiz3, frwunsch</i>
Variable label:	<p>freiz1: leisure time activity 1, pursued</p> <p>freiz2: leisure time activity 2, pursued</p> <p>freiz3: leisure time activity 3, pursued</p> <p>frwunsch: leisure time activity, desired</p>
Source variables	<i>PA1100 (für freiz1-freiz3); PA1200 (für frwunsch)</i>
Category / dataset	leisure time / individual-level data
Prepared by	Johanna Eckert (DJI), Arne Bethmann, Claudia Wenzig

**Table 47: Leisure activities pursued and desired by young people
(continued)**

Explanation	<p>Explanation: The variables freiz1, freiz2, freiz3 and frwunsch are based on newly developed categories for youth leisure activities. This scheme originates in the three most popular (PA1100) and desired (PA1200) leisure activities obtained through open-ended questions. The most popular leisure activities were converted into three individual variables according to the question text. Only one desired leisure activity was considered. Additional responses were not included in the coding.</p> <p>The scheme was developed inductively based on corrected information. To achieve comparability among waves, the new scheme includes all leisure activities that were asked in restricted questions during previous waves. Furthermore, the scheme is designed to allow expansion, if necessary, over subsequent waves with new (sub)categories.</p> <p>The scheme includes not only 16 main categories but also categories for no leisure activities and information that could not be assigned. The ranking of the 16 main categories results from the frequency with which they were mentioned. The main categories can be differentiated into 77 subcategories.</p> <p><u>Code - Main Category - Number of subcategories</u></p> <p>1000 Sports and exercise 31</p> <p>2000 Spending time with family and friends 4</p> <p>3000 Computer, games and communication 5</p> <p>4000 Making / listening to music 6</p> <p>5000 Reading -</p> <p>6000 Culture, cinema, television and events 8</p> <p>7000 Creative hobbies, crafts, cooking and baking 11</p> <p>8000 Going out, partying, nightlife 3</p> <p>9000 Hanging out, relaxing -</p> <p>10000 Shopping -</p> <p>11000 Traveling, trips, tours and being mobile 3</p> <p>12000 Spending time with pets -</p> <p>13000 Volunteer work 4</p> <p>14000 Learning and education -</p> <p>15000 Games and mental exercise 2</p> <p>16000 Side job -</p> <p>99998 No leisure activity -</p> <p>99999 Information cannot be assigned -</p>
-------------	---

**Table 47: Leisure activities pursued and desired by young people
(continued)**

Literature:	Johanna Eckert, Arne Bethmann, Claudia Wenzig: Manual coding "Pursued and desired leisure time activities by young people". PASS wave 5 (2011).
-------------	---

4.6.2 Household or benefit unit level

Table 48: Equivalised household income, previous OECD weighting

Variable name	<i>oecdinca</i>
Variable label	equivalised household income, old OECD weighting (rounded)
Source variables	<i>HD0200a-HD0200o; HA0100; hhincome</i>
Category / dataset	socio-economic position / household-level data
Prepared by	Bernhard Christoph
Explanation	Equivalised household income considers the savings achievable through joint housekeeping in multiindividual households compared to single households. The per-capita income of the household is not divided by the actual number of individuals but by a divisor, which is usually less than this figure, and is calculated based on the assumed needs of household members (equivalised household size). According to the previous OECD scale, only the first household member (15 or older) is assigned a weighting factor of 1.0. Household members at least 15 years of age are assigned a weighting factor of 0.7, and children up to age 14 are assigned a weighting factor of 0.5 to calculate equivalised household size.
Literature:	Hauser (1996); OECD (1982)

Table 49: Equivalised household income, modified OECD weighting

Variable name	<i>oecdincn</i>
Variable label	equivalised household income, modified OECD weighting (rounded) .
Source variables	<i>HD0200a-HD0200o; HA0100; hhincome</i>
Category / dataset	socio-economic position / household-level data
Prepared by	Bernhard Christoph
Explanation	General description: see Equivalised household income, previous OECD weighting (above). The modified OECD equivalence scale assumes a weighting factor of 1.0 only for the first household member (15 or older). Household members at least 15 years old are assigned a weighting factor of 0.5, and children up to age 14 are assigned a weighting factor of 0.3 to calculate household size. For more information on the modified OECD scale, see Hagenaars, de Vos, and Zaidi (1994).
Literature:	Hagenaars et al. (1994)

Table 50: Deprivation index, unweighted

Variable name	<i>depindug2</i>
Variable label	All waves: deprivation index, unweighted (item total: 23) .
Source variables	<i>HLS0100a-HLS0400a; HLS0100b-HLS0400b; HLS0600a-HLS1200a;</i> <i>HLS0600b-HLS1200b; HLS1400a-HLS2500a; HLS1400b-HLS2500b;</i>
Category / dataset	material situation / household-level data
Prepared by	Bernhard Christoph
Explanation	<p>Following Ringen (1988), poverty researchers usually distinguish between direct and indirect measures of poverty. Indirect measurement focuses on the resources available to attain a particular standard of living, especially (equivalised household) income. This method is also called the resource-based approach to measuring poverty.</p> <p>In contrast, direct measurement attempts to record the household's ownership of goods and to determine the extent to which the households cannot afford certain goods or activities that are considered relevant. This method is also called the deprivation approach (see, e.g., Halleröd 1995).</p> <p>Previous scientific research suggests that the population classified as poor by the resource-based approach is not always identical to that identified by the deprivation approach. To define with precision who is to be considered poor, combining measures of resource poverty and deprivation is often been suggested i.e., to classify as poor only those individuals identified by both approaches (see Halleröd 1995; Nolan & Whelan 1996; Andreß & Lipsmeier 2001).</p> <p>The deprivation index is based on a list of 23 goods or activities. The surveyed households are asked to indicate whether they possessed these goods or participated in the activities mentioned. The unweighted index simply adds the number of items that respondents indicated they did not possess or in which they did not participate. However, only items that are missing for financial reasons are counted to prevent consumer preferences (e.g., a household choosing not to own a car or television) from being misinterpreted as a reduced standard of living.</p>

Table 50: Deprivation index, unweighted (continued)

	<p>Additionally, an item was only accepted as missing for financial reasons if explicitly confirmed in the answers to both questions. “Don’t know” or “details refused” answers were considered available goods or missing for a non-financial reason. This assumption does not apply to all cases. Alternatively, an index value for households that failed to answer a question for (at least) one particular good could be excluded (through listwise deletion). Of the 23 goods and activities surveyed, however, this method would quickly lead to a large number of missing index values. Therefore, the first method described was selected. Nevertheless, compared to the listwise deletion procedure, there is a risk that the number of goods missing for financial reasons is underestimated by this method.</p> <p>For waves 1 through 4, the variable <i>depindug</i> provides a version of the un-weighted deprivation index based on 26 items, i.e., adding to the items mentioned above <i>HLS0500*</i>, <i>HLS1300*</i> and <i>HLS2600*</i>. These three items have not been asked since wave 5. Thus, <i>depindug2</i> was newly integrated into the dataset and has been generated retroactively since wave 1.</p>
Literature:	Andreß & Lipsmeier (2001); Halleröd (1995); Nolan & Whelan (1996); Ringen (1988)

Table 51: Deprivation index, weighted

Variable name	<i>depindg2</i>
Variable label	All waves: deprivation index, weighted (item total until W7: 11.08, since W8: 10.59)
Source variables	<i>HLS0100a-HLS0400a; HLS0100b-HLS0400b;</i> <i>HLS0600a-HLS1200a; HLS0600b-HLS1200b;</i> <i>HLS1400a-HLS2500a; HLS1400b-HLS2500b;</i> <i>PLS0100-PLS0400; PLS0600-PLS1200;</i> <i>PLS1400-PLS2500;</i>
Category / dataset	material situation / householdltsdaten
Prepared by	Bernhard Christoph
Explanation:	For a general description: see deprivation index, unweighted (above).

Table 51: Deprivation index, weighted (continued)

	<p>Unweighted indices, such as the one described above, are often criticised for assigning all items included identical weightings. For example, the difference in asking whether a dwelling has an indoor toilet or whether there is a VCR/DVD player in the household immediately reveals the vast difference in the reduction of household's standard of living caused by the lack of an item. It therefore seems reasonable to weight the items. However, empirical research indicates that in most cases, weighted and unweighted index variants do not yield significantly different results (see Lipsmeier, 1999).</p> <p>For this survey, we weighted items according to the proportion of respondents who considered a particular item as necessary. We selected this procedure not only because it is conceptually convincing and commonly used (applied by Halleröd 1995, for example) but also because it can be implemented without unreasonable costs. The deprivation weightings determined for the individual questionnaire items are assumed highly stable over time, and these items only need to be administered once or in long intervals. Moreover, the large PASS sample allowed us to split the sample into several randomly selected subsamples, each of which classified only some items. Alternative weighting methods, such as restricting the indices to items that are considered necessary by a minimum proportion of the respondents (e.g., Andreß & Lipsmeier 1995, Andreß et al. 1996) or theoretically restricting the indices to a few fundamental items (e.g., Nolan & Whelan 1996), were not utilised in this survey but can be generated, if necessary, from the data provided. A discussion of the different methods of index weighting can be found in Andreß and Lipsmeier (2001, esp. p. 28 ff.).</p> <p>For waves 1 through 4, the variable <i>depindg</i> provides a version of the weighted deprivation index based on 26 rather than 23 items, i.e., in addition to the items mentioned above, it includes the following items: <i>HLS0500*</i>; <i>HLS1300*</i> and <i>HLS2600*</i>; and <i>PLS0500</i>, <i>PLS1300</i> and <i>PLS2600</i>. These three HLS items have not been asked since wave 5. Thus, <i>depindg2</i> is newly integrated into the dataset and has been generated retroactively since wave 1.</p> <p>The questions about the necessity of the deprivation index were surveyed again in wave 9. The weighting of the deprivation index for waves 1 through 8 bases on the data of wave 1 and since wave 9 on the data of wave 8.</p>
--	--

Table 51: Deprivation index, weighted (continued)

Literature:	Andreß & Lipsmeier (1995, 2001); Andreß et al. (1996); Halleröd (1995); Lipsmeier (1999); Nolan & Whelan (1996)
-------------	---

Table 52: Household typology

Variable name	<i>hhtyp</i>
Variable label	Household type, generated
Source variables	Household information on age and relationships between household members.
Category / dataset	Category / dataset Household structure / household data
Prepared by	Daniel Gebhardt
Explanation	<p>Various household typologies exist (see, e.g., Lengerer, Bohr & Jansen, 2005 for the Microcensus household typology; Porst (1984) and Beckmann & Trometer 1991 for the ALLBUS typology; and Frick, Göbel & Krause (n.d.) for the SOEP). The household typology used in PASS follows the latter typology. The decisive differentiation criteria are existing partnerships, number and age of children and existing generational relationships. Whereas the SOEP typology is based on the relationship of the household members to the head of the household, PASS uses information on the relationships among all household members. The PASS typology includes the ages of household members as indicated in the household interview and household size.</p> <p><u>Definition of relationships for generating the household type:</u></p> <ul style="list-style-type: none"> ▪ married couples, registered partnerships, nonmarried partnerships and partnerships whose status is not specified (missing value for the follow-up question about the type of partnership). ▪ Child of an individual: biological child, stepchild, adopted/foster child or child whose status is not specified (missing value for the follow-up question about type of relationship to the child). ▪ Parent of an individual: biological parent, stepparent, adoptive/foster parent or parent whose status is not specified (missing value in follow-up question about type of parenthood).

Table 52: Household typology (continued)

	<p><u>Definition of household type:</u></p> <ul style="list-style-type: none"> ▪ One-person household: A household consisting of only one individual. ▪ Couple without children: A household consisting of two individuals living as a couple. ▪ One-parent household: A household consisting solely of one parent and his/her children. No restrictions apply to children's ages. ▪ Couple with children under the age of 16: A household consisting of two individuals living as a couple and their respective and/or mutual children. All of the children are younger than 16. ▪ Couple with children aged 16 or over: A household consisting of two individuals living as a couple and their respective and/or mutual children. All of the children are aged 16 or over. ▪ Couple with children both under and over 16: A household consisting of two individuals living as a couple and their respective and/or mutual children. Some children living in the household are younger than 16 and others are older than 16.
--	---

Table 52: Household typology (continued)

	<ul style="list-style-type: none"> ▪ Multigeneration household: A household consisting of members of at least three generations in linear succession. The core of the household is multigenerational, i.e., at least one individual in the household is both a child and a parent of another member of the household. Other people living in the household include parents, children, siblings, the central member's partner or a partner's siblings. ▪ Other household: A household that could not be assigned to another household type. ▪ • Generation not possible (missing values): All households with at least one missing value (-1, -2, -4) or implausible value (-8) in the main category of a relationship or age variable (except for households with three or fewer members in unambiguous relationship constellations for which the household type was generated even if ages were missing).
Literature:	Beckmann & Trometer (1991); Frick et al. (o.J.); Lengerer et al. (2005); Porst (1984)

Table 53: Wave 10 benefit unit ID

Variable name	<i>bgnr10</i>
Variable label	Benefit unit ID in wave 10 (2016)
Source variables	Household information on age and relationships between household members
Category / dataset	Benefit unit / person register
Prepared by	Gerrit Müller
Explanation	The <i>bgnr10</i> variable is created at the individual level. It assigns an identification number to each household member that indicates the individual's relationship to a particular benefit unit. Consequently, household members with the same identification number constitute a benefit unit. The <i>bgnr10</i> variable is composed of the known household number and a two-digit indicator to identify the benefit unit within the household.

Table 53: Wave 10 benefit unit ID (continued)

	<p>The identification of a household member's relationship to a benefit unit is based solely on information about the relationships between household members from the household grid along with the ages obtained from the household interview. Therefore, the benefit units identified in this way are considered synthetic benefit units. The identification process does not consider information about actual benefits received, individual members' ability to work or qualification status, but it does identify groups of individuals in the same household who are or would be considered benefit units in jointly receiving benefits according to the provisions of Book II of the German Social Code in the event that such benefits are needed. This artificial allocation procedure is necessary because information about the existence of a benefit unit and the identification of individuals affiliated with that unit cannot be collected directly in the context of an interview.</p> <p>The allocation of an individual to a benefit unit is based on the latest version of the German Social Code, Book II, Section 7, Subsection 3 (last amended on 21 March 2013). Each individual ages 25- 65 constitutes a separate benefit unit unless he or she is living in a partnership and/or has a child/children younger than 25 who has/have no partner/children of their own. In the latter case, the benefit unit consists of the individual, his/her partner and child(ren). If two individuals live in the same household with a mutual child but do not indicate that they are living in a partnership, a partnership is nevertheless assumed to exist according to Section 7, Subsection 3a. The corresponding individuals and their child(ren) are assigned to the same benefit unit. Individuals who are between the ages of 15 and 25 are generally assigned to their parents unless they are already living with a partner (or a child of their own) in a joint household. Individuals between the ages of 15 and 25 who live without their parents, partner or children constitute a separate benefit unit.</p>
--	--

Table 53: Wave 10 benefit unit ID (continued)

	Individuals older than 65 are not covered by Book II of the German Social Code and are therefore not considered members of a benefit unit (coded 0) unless they live with a partner who is under 65 (or a child under 25). Likewise, children who have not reached age 15 who live in a household without their parents are not considered members of a benefit unit (code 0) because they are covered by the provisions of German Social Code Book XII. Benefit units were not assigned to households with missing information on relationships or the age of certain household members. Instead, all members of these households were assigned code 99. By approximation, such households are interpreted as households consisting of only one benefit unit.
Literature:	German Social Code Book II – basic security for job-seekers (Sozialgesetzbuch, Zweites Buch - Grundsicherung für Arbeitssuchende (SGB II))

Table 54: Wave 10 benefit unit typology

Variable name	<i>bgtyp10</i>
Variable label	Type of benefit unit in wave 10 (2016)
Source variables	Household information on age and relationships between household members.
Category / dataset	Benefit unit / person register
Prepared by	Gerrit Müller
Explanation	The benefit unit typology is based on the same concept as the synthetic benefit unit used for variable <i>bgnr8</i> . Until age 25, children are considered members of their parents' benefit unit unless they themselves have a partner or child. BA statistics typologies are often still established based on reaching legal age (the 18th birthday). For example, according to our typology, households in which the youngest child is between 18 and 24 years old and that are classified as one-parent benefit units are considered single households in BA statistics. This difference must be noted when comparing PASS data with figures from the official statistics. Code 0, no benefit unit, was assigned to households in which one or more member(s) were not covered by Social Code Book II (see also code 0 for <i>bgnr9</i>). Code 5, generation impossible (missing values), was assigned to households with missing information on relationships or the ages of individual household members (see code 99 for <i>bgnr8</i>).
Literature:	-

Table 55: Benefit unit receiving Unemployment Benefit II on the wave 10 sampling date

Variable name	<i>bgbezs10</i>
Variable label	Benefit unit in receipt of UB II on the sampling date in wave 10 (2016)
Source variables	<i>HA0250*</i> , <i>HA0300</i> , <i>AL20100</i> , <i>AL20200</i> , <i>AL20300</i> , <i>AL20400</i> , <i>AL20609</i> , <i>AL20709*</i> , <i>HA0400</i> , <i>sample</i> , <i>hnr</i> , <i>bgnr10</i> , <i>hhgr</i>
Category / dataset	Benefit unit / person register
Prepared by	Mark Trappmann
Explanation	For each benefit unit that was identified according to the procedure described for variable <i>bgnr10</i> , this variable indicates whether the benefit unit was actually receiving Unemployment Benefit II on the sampling date of wave 10.
Literature:	-

Table 56: Benefit unit receiving Unemployment Benefit II on the wave 10 survey date

Variable name	<i>bgbezb10</i>
Variable label	Benefit unit in receipt of UB II on the survey date in wave 10 (2016)
Source variables	<i>AL20609</i> , <i>AL20709*</i> , <i>zensiert (alg2_spells)</i> , <i>sample</i> , <i>hhgr</i> , <i>bgnr10</i>
Category / dataset	Benefit unit / person register
Prepared by	Daniel Gebhardt
Explanation	For each benefit unit that was identified according to the procedure described for variable <i>bgnr10</i> , this variable indicates whether the benefit unit was actually receiving Unemployment Benefit II on the wave 10 survey date.
Literature:	-

Due to the panel structure, PASS data are especially suited for analysing transitions into the sphere of Social Code Book II. The person register contains two variables – the generated variables *bgbezs** and *bgbezb** – that report the status of Unemployment Benefit II receipt at individual level at different points in time. *bgbezs** contains the benefit-receipt status as of the time when the sample was drawn, and *bgbezb** contains that at the time when the interview was conducted. The variable *bgbezb** is generated from the information provided in the interview for all subsamples and all waves and is therefore surveyed in a comparable manner over the entire period. The variable *bgbezs**, too, is generated from the details reported in the interviews for all subsamples and all waves. For all refreshment samples drawn from the registers of basic security benefit recipients of the Federal

Employment Agency (all subsamples apart from the two population samples, *sample=2* and *sample=6*), however, the register information is used as a correction factor in the first survey wave in which a new household is interviewed. In other words, in the first interview of each household in those samples it is set to one (benefit unit in receipt of basic security benefits) for at least one benefit unit, even if the information provided in the interview differs from this. In the subsequent waves this variable is then also generated solely on the basis of information provided in the interview. Due to the different sources of the variables, it is recommended to examine dynamics in basic security benefits either directly using the spell data regarding receipt of basic security benefits or by means of the variable *bgbezb**. If the variable *bgbezs** is to be included, the first survey wave of any household should not be used, as then there would be a risk of possible measurement differences between administrative data and survey data being confounded with the genuine change. In the meantime a great deal of literature has been published about these measurement discrepancies on the basis of PASS data (see Bruckmeier et al. (2014); Bruckmeier et al. (2015); Eggs (2016); Kreuter et al. (2010); Kreuter et al. (2014)).

Table 57: Number of benefit units within the household

Variable name	<i>anzbg</i>
Variable label	Number of synthetic benefit units in the HH, generated
Source variables	<i>bgnr10, hnr</i>
Category / dataset	Benefit unit / household dataset
Prepared by	Daniel Gebhardt
Explanation	This variable indicates the number of benefit units existing in the household. The benefit units were identified according to the procedure to generate the variable <i>bgnr10</i> .
Literature:	-

Table 58: Number of benefit units in the household receiving benefits on the sampling date

Variable name	<i>nbgbezug</i>
Variable label	Number of benefit units in the HH receiving benefits on the sampling date
Source variables	<i>bgbezs10, bgnr10, hnr</i>
Category / dataset	Benefit unit / household dataset
Prepared by	Daniel Gebhardt
Explanation	This variable indicates the number of benefit units within a household that were receiving benefits according to Social Code Book II on the sampling date. The value was calculated via the household number by aggregating the benefit units within a household that were actually receiving benefits according to variable <i>bgnr10</i> from the person register.
Literature:	-

5 Data preparation

Since wave 3, infas, not the IAB, has been responsible for preparing the data. To guarantee consistent data preparation in the longitudinal section, infas was provided with the relevant syntax files for data preparation from wave 2, necessary sources, intermediary datasets and documentation of individual operations. Important decisions, such as the correction of structural problems in participating households or the development of the *bio_spells* dataset, which was first developed in wave 4, were made with the IAB. The IAB was also available for questions during data preparation.

The information gathered in the wave 10 interviews is available from infas as ASCII data. First, infas prepared the following datasets from the raw data³⁴:

- Household dataset for the cross-section, including the spell-reshaped questions for the modules „childcare“, „social participation“ and „educational package“
- Household dataset for the longitudinal section (module „Unemployment Benefit II“)
- Dataset updating household composition (matrix)
- Dataset updating family relationships in the household (relationship matrix)
- Individual/senior citizen dataset for the cross-section
- Individual dataset for longitudinal section I (module „employment biography [spells]“)
- Individual dataset for longitudinal section II (module „measures“)
- Dataset for open texts (across household, personal and senior citizen interviews)

Second, a more detailed, formal and content-oriented verification of the data was performed. These data were then prepared as the scientific use file. Furthermore, infas provides a gross dataset along with special datasets that are not derived directly from the actual survey instruments.

The data checks conducted at infas can be divided into three steps, which are detailed in the following sections. First, the household structure of the re-interviewed households was reviewed and when necessary, corrected. If serious problems were identified in the structure, the corresponding interviews were removed (see Chapter 5.1 on this issue). This step was followed by a detailed review of the filter questions (applying corrections if necessary). Filter errors were marked and specific codes were set for missing values (see Chapter 5.2 on this issue). Next, selected items were verified for plausibility. Clearly implausible or contradictory responses were marked by a specific missing code. However, such data

³⁴ The software packages Stata (versions 11 and 13) and PASW (version 18) were used for data preparation.

corrections were limited.

The following table reviews the steps of the data preparation:

Table 59: Overview of the steps involved in preparing the data of wave 10 of PASS

No.	Procedure
1	Import the raw data into working datasets
2	Check the household structure (see Chapter 5.1)
3	Remove problematic interviews (household and/or individual levels) (see Chapter 5.1)
4	Integrate individual and senior citizen datasets
5	Correct the household structure of re-interviewed households (see Chapter 5.1)
6	Filter checks at the household level (see Chapter 5.2)
7	Construct a household grid dataset and perform plausibility checks (see Chapter 5.3)
8	Generate synthetic benefit units (see description of variables, Chapter 4.5)
9	Generate new control variables based on the household data after filter checks, household grid dataset and plausibility checks
10	Filter checks at the individual level (see Chapter 5.2)
11	Code information from open-ended survey questions (see Chapter 4.1)
12	Plausibility checks of household and individual-level data (excluding spell data) (see Chapter 5.3)
13	Prepare, plausibility check and construct spell datasets (see Chapters 5.6 to 5.8 and Chapter 5.3)
14	Simple generated variables (see Chapter 4.4)
15	Complex generated variables (see Chapter 4.5)
16	Generation of the data structure for the scientific use file (household, individual and register datasets)
17	Anonymisation (see Chapter 5.5)

5.1 Structure checks and removing interviews

A structure check was conducted before the filter checks. Here, interviews that were not considered successful were to be identified and if necessary, removed from the datasets. In addition, the structure of re-interviewed households was compared with the structure reported during the previous wave to identify and if necessary, to correct implausible or problematic changes in household composition and errors in the allocation of the personal interviews to their respective positions in the household. To observe households in the longitudinal section, it is essential that the individuals be assigned consistently to their position in the household and the respondents can be identified clearly across waves. A personal identification number must not be assigned to different individuals in different waves. If the correct household composition was unclear, all of the interviews conducted with this household in wave 10 were removed from the dataset. If a personal interview was conducted with the wrong individual without further problems in household composition, then

only the personal interview was removed.

Different processes identified problematic cases. The relevant cases were discussed as part of a formal procedure between infas and the IAB. The final decision on how to proceed with these cases was made by the IAB. The following specifies the extent of the checks conducted. Not every check in every wave identifies problems. The result of a check is usually that an issue occurs in few cases. Furthermore, known error sources are absorbed during the interviews. For example, the intention of the survey instrument is that not all known target persons can move out of a panel household at the same time and that at least one remaining individual is at least 15 years old.

- By comparing the first names reported in the current and previous waves, changes in household composition that had not been recorded correctly were identified. Instead of recording moves into and out of a household in the relevant places during the house-hold interview, interviewers sometimes renamed household members or changed their age or sex. All cases in which a first name had been changed that could not be attributed to correcting the spelling and for which the year of birth reported in the previous wave differed by more than one year from that reported in the current wave were reviewed individually. A decision was made as to whether the interviewer made a simple change requiring correction of the first name, age or sex or an inadmissible change to the household structure.
- Furthermore, whether more than one individual with the same date of birth was living in the household was reviewed. Whether these cases were plausible was decided in the context of the household, using two waves. The remaining cases then underwent an-other review. Households in which a date of birth was reported in the current and previous waves by individuals in different positions in the household structure were identified. Here, it seemed reasonable to suspect that a different individual provided the personal interview in the current wave. In the context of the household and individual-level data of the current and previous wave, individual decisions were made for each household and personal interview.
- In general, the date of birth from the personal/senior citizen interview of the current wave displaces all other age information on that individual, e.g., from the household grid, and is the basis for all generated variables utilising age. The date of birth is corrected in *PD0100*. If an individual's year of birth changes significantly according to *PD0100* but the day and month stay the same, the previously known date of birth has never changed according to *PD0100*, and at least two pieces of information about the date of birth from *PD0100* are available from previous waves, then the year of birth is reset to the value from the previous waves considering the whole household. Consider a hypothetical individual whose date of birth is recorded as February 1, 1972 in at least two previous waves and whose date of birth is now recorded as February 1, 1992. This date of birth would make this individual younger than the other children in the household. Without a correction, such an arrangement

leads to an implausible relationship structure, which would consequently mean that synthetic benefit units could not be generated. Hence, in the example above, the date is corrected to February 1, 1972 in the current wave.

- To identify households that are considered not successfully surveyed, the datasets at the household and individual level are merged. Personal interviews without a full household interview and household interviews for which no individual interview was available were marked³⁵.
- Moves into and out of a household are another important factor. Panel households with reported move-outs were generally inspected and correlated with the split-off households. Evaluations were made as to whether the remaining household of the panel household is plausible. Interviews from panel households in which all household members leave except individual children under 15 years old were discarded for the panel and split-off households. If more than one individual moved, whether these individuals formed a joint split-off or several different households was considered and whether this is plausible was determined. For instance, cases in which one partner left the panel household with young children but the children formed several split-off households were considered implausible. In cases of a non-realised split-off household, move-outs were considered plausible, but all individuals who moved out were remerged into one joint split-off household.
- Individual cases occurred in which the panel household indicates that individuals formed a split-off household, but all members could be identified in the split-off household. Alternatively, not all members of the panel household live in the split-off household, and at least one member of the panel household was not reported as having moved out or moved to a split-off household other than the one observed. Decisions were made as to which reported move-outs were considered valid and which were discarded as implausible. If a reported move-out was retroactively discarded as implausible, the individual who had allegedly moved out was retroactively re-integrated into the household panel.
- In split-off households, individuals who are not known from the panel household but who join PASS through the split-off household might still originate from the panel household. Two situations promote these cases. The first situation arises when a panel household reports several individuals moving out and the split-off individuals formed more than one household. In that case, a dynamic preload is created for the current file for all split-off households identified through the panel household. If, however, individuals who, according to the panel household, live in various split-off households are actually sharing a split-off household, those individuals who were not assigned to this split-off household by the panel household but to another split-off household do not have a preload and are included as new individuals.
- It is possible that individuals from a panel household move out of or into a household

³⁵ New sample households for which a household interview but no valid personal interview was available were removed from the dataset following the procedure used in wave 1. In contrast, the household interviews of re-interviewed households and split-off households were retained.

that was formed as split-off household during a previous wave and that was successfully surveyed at that time. Thus, there is another move from the original panel household into this split-off household after the separation of the split-off household. Regardless of whether the panel household from which the split-off household emerged was successfully surveyed during the wave of the move, such cases cannot be controlled in the field. To do so, the split-off household would have to be provided with the personal information of all individuals from the panel household (and possibly all individuals in other split-offs from this panel household) as a preload. The few cases in which such a situation might occur do not justify such efforts in the field. Instead, these cases must be found during the structure checks. Note that in this context, split-off households must be considered in the waves following their first successful survey even if they are considered panel households in field control. In both cases, the personal identification numbers *pnr* of the individuals in the split-off household are corrected retrospectively. It must also be considered that these individuals are treated as new respondents in the personal/senior citizen interview although they might have already participated in an interview. This deviation is generally not corrected (see also Chapter 4.4).

- In panel households that reported a move-out as of wave 2, a return to the household can also occur as of wave 3. Recognising these individuals as moving back in and assigning them their former household position instead of a new household position is a function of the household grid. Whether these requirements were met in the field in all cases was also evaluated. For individuals who were identified in the current wave as moving back in by comparing the first name, age and sex with the members who previously moved out of the household, the household structure must be changed. These changes led to retroactive changes of the personal identification number of the individual and the individual information in the household interview - e.g., information about childcare or the reasons for a cut in Unemployment Benefit II - to the correct position within the structural check. Whether an individual who is marked in the field as moving back in is the same individual who moved out during a previous wave was also verified. If not, this change represents an individual who is new to PASS. Changes to the household structure are also made in this case.
- In case of moves back into a household, whether the split-off household in which the individual lived was successfully surveyed during the current wave and whether the split-off household reported that the individual moved out were verified. In addition, the status of individuals who moved back into their panel household during a previous wave must continue to be verified with the split-off household provided the split-off household is part of the current panel sample. If an individual who moves back in is still considered a current household member in his/her split-off household, a decision was made as to whether this was plausible or whether either household structure should be corrected.
- Returns are not the only cases of individuals being considered current household members of several households. This situation can also occur when a member of

a split-off household is not recorded as having moved out of the panel household. Individual cases can be acknowledged as plausible after examination of both household structures. These cases are documented in the *zdub** variables in the person register. For further explanation, please refer to Chapters 4.4 and 5.4.1.2 of the data report for Wave 5 of PASS (Berg et. al., 2012).

- Other issues concerning the relationship of a panel household and its split-off households can also arise. Individuals who joined PASS via a split-off household might move to the panel household. Another possibility is that individuals move from one split-off household to another. Generally, all individuals in a panel household and all of its split-off households must be considered a network. The structure checks are designed so that individual moves among the households of such a network are detected regardless of the direction in which an individual moves.
- Household structure verification generally evaluates the changes between waves, not the plausibility of the structure. Therefore, the household structure first-time interviews can only be verified to a limited extent. For first-time households, information concerning first name, age and sex is reviewed to determine whether individual household members are listed multiple times. In this case, only the initially reported household position is maintained. This situation might lead to other changes in the household structure. If, for example, in a household interviewed for the first time, there are four individuals and the individuals in positions 2 and 3 are identical, individual 3 is removed and individual 4 is retroactively moved to position 3. As a rule, in a household interviewed for the first time with X household members, positions 1 to X are to be filled without gaps. Someone retroactively recognised as moving back through a subsequent change in his or her personal identification number also makes it necessary to move the individual information in the household interview.
- Thanks to feedback provided by a field interviewer, a household that was included twice in the panel sample during wave 4 was detected. Household 10015439 had been included in the sample as the identical household 15044862 since wave 1. Both households were successfully surveyed during waves 1 and 3 and not surveyed during wave 2. In wave 4, household 10015439 was successfully surveyed. This duplicate was detected because “both” households were assigned to the CAPI interviewer for that point. The household composition remained the same across all waves. Household 15044862, which was not surveyed in wave 4, will be deleted from the sample for wave 5. There will be no retroactive removal of the duplicate from waves 1 to 3 because to do so would affect weighting. The duplicate household is coded 26 in the *hnettd4* variable in *hh_register*, which identifies the reason for non-surveying. All household members of the duplicate household are coded 56 in the *pnettd4* variable in *p_register*.
- Individual decisions were also made to address cases that proved to be problematic during the structure checks. Here, the seriousness of the particular problem was significant. In cases in which the correct household composition in wave 10 was unclear, all of the interviews from wave 10 were removed. In wave 11, these households will be treated as households that did not participate in wave 10. If in

retroactively removed household interviews moves-out were reported, the split-off households were discarded. This removal affected both the interviews conducted in the current wave in these split-off households and the sample of the subsequent wave. Split-off households that developed from a discarded interview of a panel household are retroactively classified as not having been conducted and do not contribute to the panel sample of the subsequent wave. If there was merely a problem in assigning individuals to their respective positions in the household, i.e., if it was suspected that a personal interview had been conducted with the wrong individual in wave 10, then only that personal or senior citizen interview was removed. Structural problems with no serious consequences that could be solved, for example, by removing a personal interview, first name, age and sex were made at the household level. The incorrect information concerned was replaced with the last valid value from the previous wave or the value from the previous wave added to the number of years since the last valid interview.

In addition, all interviews with individuals for households with no complete household interview were removed. In the opposite case, i.e., households for which no individual-level interview was available, a distinction was made between re-interviewed households and households from the refreshment sample. Households from the refreshment sample that were not successfully surveyed were removed following the procedure used in the previous waves. In the case of re-interviewed households without interviews at the individual level, however, the household interview was not deleted.

The netto variables (*hnettok10*, *hnettod10*, *pnettok10*, *pnettod10*) in the household and person register datasets indicate removed interviews. Through the corresponding variables in the household register, it is possible to trace the re-interviewed households whose household interviews were later removed. Net variables in the person register allow for tracing the cases in which only single individual-level interviews or all of the interviews in the household were deleted. In the case of households from the refreshment sample of wave 10 without at least one valid household and personal interview, it is not possible to trace deleted interviews in the register datasets because these households were not included in the datasets.

5.2 Filter checks

During the filter checks, the correct operation of the filter questions in the instruments was verified using a statistical program. If certain questions were asked when the value of the relevant filter variable would have required something else (for example, if detailed information was requested about vocational training although the respondent had stated that he/she did not have any vocational qualification), these variables were set to missing code “-3” (not applicable), which they would also have received through correct use of

the filters³⁶. Moreover, some items were not asked in individual cases when those questions would have been necessary according to the filter (e.g., if no further information was recorded about vocational training although the respondent had stated that he/she had under-gone such training). In these cases, the missing code “-4” (question mistakenly not asked) was assigned. An assignment of code “-4” can also be based on the household structure evaluation described in Chapter 5.1. If an individual’s move-out is retroactively discarded as implausible and the individual is retroactively classified as belonging to his or her former household, then individual information about these individuals in the household interview must be coded retroactively as mistakenly not surveyed. Thus, the code “-4” does not always refer to a problem in the survey instrument. If code “-4” is assigned to a question that is relevant for filtering subsequent questions, then the subsequent questions are also coded “-4” in case these subsequent questions are not asked. If these questions were asked because, for instance, several filter questions linked to this subsequent question and another filter question triggered the question correctly, the value recorded there remains.

In an additional step, the missing codes assigned by the field institute and system missing codes were replaced by standard values for all variables. The following table provides an overview of the assigned values. Codes “-1” and “-2” are the standard “don’t know” and “details refused” answers recorded during the survey, respectively. Code “-3” is the general “not applicable” code for questions not asked due to filters. As described above, code “-4” was as-signed if a question was not asked because of a filter error. Codes “-5” through “-7” are question-specific codes. These can be either specific missing codes (e.g., “Not applicable, not available for the labour market”) or special categories for valid values (e.g., a category for an income of greater than € 99,999 in the open question on income). These codes were only assigned as required.

Table 60: Overview of the missing codes used

Code	Description
-1	“don’t know”
-2	“details refused”
-3	“not applicable (filter)” (question not asked due to filter)
-4	“question mistakenly not asked” (question should have been asked)
-5	question-specific code number 1, only assigned as required
-6	question-specific code number 2, only assigned as required
-7	question-specific code number 3, only assigned as required
-8	“implausible value”
-9	“item not surveyed in wave”
-10	“item not surveyed in questionnaire version” ³⁷

³⁶ As is customary in such cases, the filter checks were conducted beginning with the items that were asked first.

³⁷ As of wave 4, code “-10” has only been used to differentiate between personal and senior citizen question-

The value “-8” is a specific missing code assigned during the plausibility checks (see Chapter 5.3 on plausibility checks). The missing code “-9” became necessary for the first time in wave 2. It is assigned if an item was not asked during a specific wave.

Because the dataset is prepared in long format, as was described above, variables that were no longer asked in any version of the questionnaire as of wave 2 are coded “-9” for the observations in this wave. Variables included for the first time after wave 1 are retroactively coded “-9” for observations of waves in which they were not surveyed. Code “-10” can be used to consider differences between questionnaires, that is, between the personal questionnaire and senior citizen questionnaire or between two versions of the household questionnaire until wave 3.

5.3 Plausibility checks

For the plausibility checks, an extensive list of theoretically possible contradictions in the respondents’ statements was checked. The checks conducted during the previous waves were adapted and extended for the current wave. Furthermore, the household structure and spell data were checked for plausibility - especially for inadmissible overlaps within the individual spell types. Generally, only the data gathered in the cross-section of wave 10 were verified. No checks were conducted in the longitudinal section, that is, to compare the information provided in the current wave with that provided in the previous wave.

In detail, the following steps were conducted:

- Contradiction check: In general, contradictions were only corrected either if the implausibility could be defined as particularly serious and/or if the alteration was considered minor. The latter applied, for example, if only a small number of cases were affected or if one missing code (e.g., “-3”) was replaced by another (e.g., “-8”). Two strategies were used to filter implausible statements. Either the implausible responses were corrected directly, or they were assigned a specific missing code.
- Implausible responses were only corrected if it was highly probable that the interviewer had entered information incorrectly: for example, if the interviewer entered a monthly total rent of EUR 9,998.-. Here, it was assumed in the plausibility check that the five-digit missing code “99998” (don’t know) was entered incorrectly. This response and other similar responses were recoded to the corresponding missing categories. If the recoded missing categories triggered a filter in subsequent questions, as is the case for the categorical question of income, then the categorical questions were retroactively set to code “-4” (question mistakenly not asked).

naires. Up to and including wave 3, there was an additional differentiation at the household level between first-time and repeatedly interviewed households. The differentiation at the household level is not continued in wave 4 due to the merger of the questionnaire versions into one comprehensive household questionnaire.

- However, it was rarely the case that a value could be recognised as an incorrect entry with certainty. In most cases, it was only possible to establish a contradiction between two statements but not to identify specific incorrect entries that had led to the implausible statement. Therefore, in these cases, no corrections were made, and the specific missing value code “-8” was assigned instead. It was decided on an individual basis whether the code was assigned to one of the two variables involved in the contradiction or to both of them.
- Plausibility check of the household structure: This check was conducted based on the information collected in the household interview about family relationships between household members, age, sex and first name. Prior to this check, information about relationships in the household was supplemented by information about partnerships reported in the personal interview.
- To identify implausible household structures, the information on relationships was first combined with the demographic information for individual household members. For the households that were identified as implausible during these checks, individual decisions were made considering overall household structure and other information gathered during the interviews (e.g., on marital status in the personal interview). Implausible relationships were marked as such (“-8”) or corrected based on additional information on the household context if it was highly probable that an error had occurred. For example, in the case of two people of the same sex who were both biological parents of a third member of the household, the sex was corrected based on the first name. If the first names also indicated two people were of the same sex and if there was no other relevant information available, then the relationship was marked as implausible based on the household structure.
- In a second step, checks were conducted comparing sets of three family relationships for plausibility. The following provides an example of a relationship structure that would be classified as implausible: individual A is individual B's spouse. Individual A is the biological parent of individual C. Individual C is a sibling of individual B. If such a combination or similarly implausible combination of relationships was identified, an attempt was made to make the relationship plausible based on the household context. In the case described, the relationship data were corrected by coding individual C as a child of individual B, whose status was not specified. The aim was to correct as many of the implausible entries as possible because a plausible and complete set of relationships is necessary to generate the benefit unit.
- In addition, the spell datasets were subjected to a number of plausibility checks, as detailed in Chapters 5.6 through 5.8.

5.4 Retroactive changes in waves 1 to 9

During the data preparation process for the scientific use file for wave 10, some changes were also made to the waves that had already been delivered. These changes included corrections of errors that were detected after the completion of the scientific use file of wave

9. The corrected data can now be used in the SUF datasets of the current wave, wave 10. The following five tables provide an overview of the retroactive changes to the delivered waves of PASS³⁸.

Table 61: Overview of retroactive changes to the household dataset (*HHENDDAT*, *KINDER*)

Altered variable	Dataset concerned	Altered wave	Type of alteration	Description of the alteration
<i>Bik</i>	<i>HHENDDAT</i>	1	Included	The BIK region size classes were calculated retrospectively for wave 1.

Table 62: Overview of retrospective alterations in the individual dataset (*PENDDAT*)

Altered variable	Dataset concerned	Altered wave	Type of alteration	Description of the alteration
<i>PET0920</i>	<i>PENDDAT</i>	9	Included	The information, if a registered unemployed person currently participates in a programme of the employment agency, is not included anymore in the <i>bio_</i> -spells as AL1400 but in the <i>PENDDAT</i> as PET0920.
<i>misco</i> <i>msiops</i> <i>misei</i> <i>mkldb</i> <i>visco</i> <i>vsiops</i> <i>visei</i> <i>vkldb</i> <i>siops</i> <i>isei</i> <i>kldb</i> <i>branche</i> <i>iscolewt</i> <i>siopslewt</i> <i>iseilewt</i> <i>kldblewt</i> <i>iscoeewt</i> <i>siopseewt</i>	<i>PENDDAT</i>	1-9	Renaming	Due to the inclusion of the new coding schemes ISCO08 with prestige values, KldB2010 and WZ2008 the variables for the already in previous waves available coding schemes ISCO08 with prestige values SIOPS and ISEI, KldB1992 and WZ2003 were renamed. Therefore, for every variable it is apparent just by looking at the name, if the variable was based on the old or new coding scheme. For this reason, the variable labels were revised as well. In detail, these variables were renamed (old variable name → new variable name):

³⁸ Adjustments to value or variable labels are only considered here if this changes the interpretation of variables or values.

Table 62: Overview of retrospective alterations in the individual dataset (PENDDAT)
(continued)

Altered variable	Dataset concerned	Altered wave	Type of alteration	Description of the alteration
<i>iseieewt</i> <i>kldbewt</i> <i>iscominj</i> <i>kldbminj</i> <i>branche-minj</i>				<i>misco</i> → <i>misco88</i> <i>msiops</i> → <i>msiops1</i> <i>misei</i> → <i>misei1</i> <i>mkldb</i> → <i>mkldb1992</i> <i>visco</i> → <i>visco88</i> <i>vsiops</i> → <i>vsiops1</i> <i>visei</i> → <i>visei1</i> <i>vkldb</i> → <i>vkldb1992</i> <i>siops</i> → <i>siops1</i> <i>isei</i> → <i>isei1</i> <i>kldb</i> → <i>kldb1992</i> <i>branche</i> → <i>branche1</i> <i>iscolewt</i> → <i>isco88lewt</i> <i>siopslewt</i> → <i>siopslewt1</i> <i>iseilewt</i> → <i>iseilewt1</i> <i>kldblewt</i> → <i>kldb1991lewt</i> <i>iscoeewt</i> → <i>isco88eewt</i> <i>siopseewt</i> → <i>siopseewt1</i> <i>iseieewt</i> → <i>iseieewt1</i> <i>kldbewt</i> → <i>kldb1992eewt</i> <i>iscominj</i> → <i>isco88minj</i> <i>kldbminj</i> → <i>kldb1992minj</i> <i>brancheminj</i> → <i>brancheminj</i>
<i>PMJ*</i>	<i>PENDDAT</i>	9	shift	The questions about mini jobs which were first asked in wave 9 are placed behind the mini job questions asked in previous waves (PET0500 ff.)
<i>isco88</i> <i>isco88eewt</i> <i>isco88lewt</i> <i>siops1</i> <i>siopseewt1</i> <i>siopslewt1</i> <i>isei1</i> <i>iseieewt1</i> <i>iseilewt1</i> <i>mps</i> <i>mpseewt</i> <i>mpslewt</i> <i>egp</i>				<p>Codings are made in an excel template. In doing so, there were some sorting mistakes leading to a wrong assignment of the coding results to the serial numbers. In the case of ISCO88 a part of the reported occupations of waves 7 and 8 are affected. For the codings of the branches according to WZ2003 information from wave 9 is affected. Due to updating of affected occupational episodes in the following</p>

Table 62: Overview of retrospective alterations in the individual dataset (*PENDDAT*)
(continued)

Altered variable	Dataset concerned	Altered wave	Type of alteration	Description of the alteration
<i>egpeewt</i> <i>egplewt</i> <i>esec</i> <i>eseceewt</i> <i>eseclewt</i> <i>branche1</i>				<p>waves and because the information is taken over in the first and last ET, not only information in the original wave are affected.</p> <p><u>In detail, these cases were corrected:</u></p> <p><i>isco88</i>: Wave 7: 323 cases, Wave 8: 320 cases, Wave 9: 155 cases</p> <p><i>isco88eewt</i>: Wave 7: 26 cases, Wave 8: 25 cases, Wave 9: 20 cases</p> <p><i>isco88lewt</i>: Wave 7: 101 cases, Wave 8: 106 cases, Wave 9: 99 cases</p> <p><i>siops1</i>: Wave 7: 317 cases, Wave 8: 228 cases, Wave 9: 153 cases</p> <p><i>siopseewt1</i>: Wave 7: 26 cases, Wave 8: 25 cases, Wave 9: 20 cases</p> <p><i>siopslewt1</i>: Wave 7: 98 cases, Wave 8: 102 cases, Wave 9: 98 cases</p> <p><i>isei1</i>: Wave 7: 310 cases, Wave 8: 219 cases, Wave 9: 147 cases</p> <p><i>iseiwwet1</i>: Wave 7: 25 cases, Wave 8: 24 cases, Wave 9: 19 cases</p> <p><i>iseilewt1</i>: Wave 7: 96 cases, Wave 8: 100 cases, Wave 9: 95 cases</p> <p><i>mps</i>: Wave 7: 322 cases, Wave 8: 229 cases, Wave 9: 154 cases</p> <p><i>mpseewt</i>: Wave 7: 26 cases, Wave 8: 25 cases, Wave 9: 20 cases</p> <p><i>mpslewt</i>: Wave 7: 101 cases, Wave 8: 106 cases, Wave 9: 99 cases</p> <p><i>egp</i>: Wave 7: 263 cases, Wave 8: 174 cases, Wave 9: 125 cases</p> <p><i>egpeewt</i>: Wave 7: 18 cases, Wave 8: 17 cases, Wave 9: 13 cases</p> <p><i>egplewt</i>: Wave 7: 77 cases, Wave 8: 76 cases, Wave 9: 68 cases</p> <p><i>esec</i>: Wave 7: 242 cases, Wave 8: 153 cases, Wave 9: 114 cases</p> <p><i>eseceewt</i>: Wave 7: 19 cases, Wave 8: 18 cases, Wave 9: 14 cases</p> <p><i>eseclewt</i>: Wave 7: 72 cases, Wave 8: 72 cases, Wave 9: 66 cases</p>

Table 62: Overview of retrospective alterations in the individual dataset (*PENDDAT*)
(continued)

Altered variable	Dataset concerned	Altered wave	Type of alteration	Description of the alteration
				<p><i>branche1</i>: Wave 9: 475 cases</p> <p>The lower number of cases in EGP and ESeC is explained by the lower number of categories for these constructs in comparison to ISCO88, SIOPS, ISEI and MPS. Therefore, in EGP and ESeC it occurred more often, that the previously assigned and the corrected value were the same und a correction was practically not necessary.</p>

Table 63: Overview of retroactive corrections to spell datasets (*bio_spells*, *alg2_spells*, *ee_spells*)

Altered variable	Dataset concerned	Altered wave	Type of alteration	Description of the alteration
<i>AL1400</i>	<i>bio_spells</i>	9	Deleted	The information, if a registered unemployed person currently participates in a programme of the employment agency, is not included anymore in the <i>bio_spells</i> as <i>AL1400</i> but in the <i>PENDDAT</i> as <i>PET0920</i> .
<i>siops</i> , <i>isei</i> , <i>kldb</i> , <i>branche</i>	<i>bio_spells</i>	1-9	Renaming	Due to the inclusion of the new coding schemes ISCO08 with prestige values, Kldb2010 and WZ2008 the variables for the already in previous waves available coding schemes ISCO08 with prestige values SIOPS and ISEI, Kldb1992 and WZ2003 were renamed. Therefore, for every variable it is apparent just by looking at the name, if the variable was based on the old or new coding scheme. For this reason, the variable labels were revised as well. In detail, these variables were renamed (old variable name → new variable name):

Table 63: Overview of retroactive corrections to spell datasets
(*bio_spells*, *alg2_spells*, *ee_spells*) (continued)

Altered variable	Dataset concerned	Altered wave	Type of alteration	Description of the alteration
				siops → siops1 isei → isei1 kdlb → kdlb1992 branche → branche1
<i>isco88</i> , <i>siops1</i> , <i>isei1</i> , <i>mps</i> , <i>egp</i> , <i>esec</i> , <i>branche1</i>	<i>bio_spells</i>	7-9	Correction	<p>Codings are made in an excel template. In doing so, there were some sorting mistakes leading to a wrong assignment of the coding results to the serial numbers. In the case of ISCO88 a part of the reported occupations of waves 7 and 8 are affected. For the codings of the branches according to WZ2003 information from wave 9 is affected. Due to updating of affected occupational episodes in the following waves and because the information is taken over in the first and last ET, not only information in the original wave are affected. In detail, these cases were corrected:</p> <p>isco88: 697 cases siops1: 684 cases isei1: 662 cases mps: 696 cases egp: 444 cases esec: 402 cases branche1: 792 cases</p> <p>The lower number of cases in EGP and ESeC is explained by the lower number of categories for these constructs in comparison to ISCO88, SIOPS, ISEI and MPS. Therefore, in EGP and ESeC it occurred more often, that the previously assigned and the corrected value were the same und a correction was practically not necessary.</p>

Table 63: Overview of retroactive corrections to spell datasets
(*bio_spells*, *alg2_spells*, *ee_spells*) (continued)

Altered variable	Dataset concerned	Altered wave	Type of alteration	Description of the alteration
<i>ET4030</i>	<i>bio_spells</i>	9	Correction	Recoding of the value 97 to the missing value -7 in 5 cases.
<i>ET4030b</i>	<i>bio_spells</i>	9	Correction	Takeover of the missing values -1, -2 and -7 from ET4030a in 26 cases. These 26 cases have included the Missing-code -3 so far.

Table 64: Overview of retrospective alterations to the register datasets (*hh_register*; *p_register*)

Altered variable	Dataset concerned	Altered wave	Type of alteration	Description of the alteration
-	-	-	-	-

Table 65: Overview of retrospective alterations to the weighting datasets (*hweights*; *pweights*)

Altered variable	Dataset concerned	Altered wave	Type of alteration	Description of the alteration
-	-	-	-	-

5.5 Anonymisation

All data obtained by the IAB, a special department of the Federal Employment Agency (BA), are social data, which places high demands on data protection. It was therefore necessary to include some of the variables in the scientific use file in simplified form. These variables are generally labeled with the flag “anonymised” in the variable label. For the same reason, it was also necessary to exclude available regional information, excluding the German states and information about East/West Germany. To protect the data, neither family relationships in the household nor the first names of the household members are part of the scientific use file. References to the household structure are provided, however, by generated variables. For example, the household and benefit unit type (*hhtyp*³⁹, *bgtyp*⁴⁰), indicator variables on partners in the household (*apartner*; *epartner*⁴¹), indica-

³⁹ Contained in the household dataset (*HHENDDAT*), see Chapter 4.5.2

⁴⁰ Wave-specific variables contained in the person register (*p_register*), see Chapter 4.4.

⁴¹ Contained in the individual dataset (*PENDDAT*), see Chapter 4.4.

tor variables pointing to parents, partners in the household (*zmhh*; *zvhh*; *zparthh*⁴²) and various indicator variables for parents (*mhh*; *vhh*⁴³) or children of the target person (e.g. *ekind*⁴⁴) living in the household are provided. The following table provides an overview of the variables concerned and the process of anonymisation⁴⁵ in each dataset. The following tables provide the anonymised variables for the employment spell dataset and the KINDER-dataset.

⁴² Wave-specific variables contained in the person register (*p_register*), see Chapter 4.4.

⁴³ Contained in the individual dataset (*PENDDAT*), see Chapter 4.4.

⁴⁴ Contained in the individual dataset (*PENDDAT*), see Chapter 4.4.

⁴⁵ If non-anonymised versions of one or several variables are indispensable for your research, please contact the Forschungsdatenzentrum (Research Data Center) to determine the possibility of obtaining access to the data. The form of this access will depend on the research project and the variables necessary.

Table 66: Overview of the anonymised variables in the individual dataset (*PENDDAT*) in wave 10

Varname	Variable label	Procedure
<i>PD0100</i>	Year of birth (date of birth, anon.)	The precise date of birth was shortened to year of birth.
<i>gebhalbj</i>	Half-year of birth, gen.	The precise date of birth was shortened to an indicator for the first or second half of the year.
<i>PET1210</i>	Last occupational status, simple classification (anon.)	For technical reasons, professional and regular soldiers were recorded separately. Due to the few case numbers and because this group is not usually asked about occupational status, this group was merged with civil servants and judges.
<i>PET1250</i>	Last occup. status civil servant: detailed info., incl. soldiers (anon.)	This variable contains additional cases. The professional and regular soldiers from <i>PET1240</i> were added to the corresponding civil servants category. The variable for professional and regular soldiers <i>PET1240</i> is not supplied.
<i>PET1211</i>	Last occup. status, simple class. (incl. spell info.) (anon.), gen.	Procedure as for <i>PET1210</i> .
<i>PET1251</i>	Last occup. status civil servant: detailed info., incl. soldiers (incl. spell info.) (anon.), gen.	Procedure as for <i>PET1250</i> . The variable for professional and regular soldiers <i>PET1240</i> is not supplied.
<i>stiblewt</i>	Occupational status, last employment, code number, gen.	When generating the occupational status variable, professional and regular soldiers were assigned to the corresponding civil servant category.
<i>PET1510</i>	Current occup. status, simple classification, surv. as of wave 2 (anon.)	Procedure as for <i>PET1210</i> .
<i>PET1900</i>	Current occup. status civil servant: detailed info., incl. soldiers (anon.)	Procedure as for <i>PET1250</i> . The variable for professional and regular soldiers <i>PET1800</i> surveyed in the senior citizens' interviews is not supplied. For the personal interviews, no generated variable for professional and regular soldiers is incorporated into the individual dataset from the employment spells <i>ET090*</i> .

Table 66: Overview of the anonymised variables in the individual dataset (*PENDDAT*) in wave 10 (continued)

Varname	Variable label	Procedure
<i>stibkz</i>	Current occupational status, simple classification, harmonised (anon.)	When generating the occupational status variable, professional and regular soldiers are assigned to the corresponding civil servants category.
<i>stib</i>	Occupational status, code number, gen.	Procedure as for <i>stiblewt</i> .
<i>PET3300</i>	First occup. status, simple classification (anon.)	Procedure as for <i>PET1210</i> .
<i>PET3700</i>	First occup. status civil servant: detailed info., incl. soldiers	Procedure as for <i>PET1250</i> . The variable for professional and regular soldiers <i>PET3600</i> is not supplied.
<i>PET3301</i>	First occup. status, simple class. (merged, incl. spell info.) (anon.), gen.	Procedure as for <i>PET1210</i> .
<i>PET3701</i>	First occup. status civil servant: detailed info., incl. soldiers, (merged, incl. spell info) (anon.), gen.	Procedure as for <i>PET1250</i> . The variable for professional and regular soldiers <i>PET3600</i> is not supplied.
<i>stibeewt</i>	Occupational status, first employment, code number, gen.	Procedure as for <i>stiblewt</i> .
<i>PSH0320</i>	Mother's occup. status at that time, simple classification (anon.)	Procedure as for <i>PET1210</i> .
<i>PSH0360</i>	Mother's occup. status at that time, civil servant, incl. soldiers: detailed info. (anon.)	Procedure as for <i>PET1250</i> . The variable for professional and regular soldiers <i>PSH0350</i> is not supplied.
<i>mstib</i>	Mother's occupational status, code number, gen.	Procedure as for <i>stiblewt</i> .
<i>PSH0620</i>	Father's occup. status at that time, simple classification (anon.)	Procedure as for <i>PET1210</i> .
<i>PSH0660</i>	Father's occup. status at that time, civil servant, incl. soldiers: detailed info. (anon.)	Procedure as for <i>PET1250</i> . The variable for professional and regular soldiers <i>PSH0650</i> is not supplied
<i>vstib</i>	Father's occupational status, code number, gen.	Procedure as for <i>stiblewt</i> .
<i>PMI0200</i>	Not born in Germany: country of birth	Countries with very low case numbers were grouped into larger categories.
<i>ogebland</i>	Country of birth, incl. open info., categories (anon.)	Procedure as for <i>PMI0200</i> .
<i>PMI0500</i>	No German nationality: which nationality? (anon.)	Nationalities of countries with very low case numbers were grouped into larger categories.

Table 66: Overview of the anonymised variables in the individual dataset (*PENDDAT*) in wave 10 (continued)

Varname	Variable label	Procedure
<i>ostaatan</i>	Nationality, incl. open info., categories (anon.)	Procedure as for <i>PMI0500</i> .
<i>PMI1000a</i>	Father: country of res. before migration (anon.)	Countries of residence before migration with very low case numbers were grouped into larger categories.
<i>PMI1000b</i>	Mother: country of residence before migration (anon.)	Procedure as for <i>PMI1000a</i> .
<i>PMI1000c</i>	Father's father: country of residence before migration (anon.)	Procedure as for <i>PMI1000a</i> .
<i>PMI1000d</i>	Father's mother: country of res. before migration (anon.)	Procedure as for <i>PMI1000a</i> .
<i>PMI1000e</i>	Mother's father: country of residence before migration (anon.)	Procedure as for <i>PMI1000a</i> .
<i>PMI1000f</i>	Mother's mother: country of residence before migration (anon.)	Procedure as for <i>PMI1000a</i> .
<i>ozulanda</i>	Father: country of residence before migration, incl. open info., categories (anon.)	Procedure as for <i>PMI1000a</i> .
<i>ozulandb</i>	Mother: country of residence before migration, incl. open info., categories (anon.)	Procedure as for <i>PMI1000a</i> .
<i>ozulandc</i>	Father's father: country of residence before migration, incl. open info., categories (anon.)	Procedure as for <i>PMI1000a</i> .
<i>ozulandd</i>	Father's mother: country of residence before migration, incl. open info., categories (anon.)	Procedure as for <i>PMI1000a</i> .
<i>ozulande</i>	Mother's father: country of residence before migration, incl. open info., categories (anon.)	Procedure as for <i>PMI1000a</i> .
<i>ozulandf</i>	Mother's mother: country of residence before migration, incl. open info., categories (anon.)	Procedure as for <i>PMI1000a</i> .

Table 67: Overview of the anonymised variables in the BIO-spell dataset (*bio_spells*) in wave 10

Varname	Variable label	Procedure
<i>ET0607</i>	Wave 9, Occup. status, simple classification (anon.)	Procedure as for <i>PET1210</i> .
<i>ET1007</i>	Wave 9, Occ. status: civil servant/ judge/soldier, detailed information (anon.)	Procedure as for <i>PET1250</i> . The variable for professional and regular soldiers is not supplied.
<i>stib</i>	Occ. status, code number, gen.	Procedure as for <i>stiblewt</i> .

Table 68: Overview of anonymised variables in the children-dataset in wave 10 (KINDER) (*KINDER*)

Varname	Variable label	Procedure
<i>alter12u14m</i>	children in the age of 12 to less than 14 months old	Since wave 10 the age of children under 7 is asked once on a monthly basis. The information about month and year of birth was reduced to one indicator, if the child was in the age of 12 to less than 14 months old at the point of the interview. Based on this information the indicator was also filled for previous interview waves.

5.6 Receipt of Unemployment Benefit II

UB II is recorded at the household level in spell form in waves 1 to 9. This concept was continued in wave 10 but with a slightly revised set of questions.

5.6.1 Concept for updating the spells of Unemployment Benefit II receipt that were ongoing in the previous wave

To update spells for which UB II was ongoing during the previous wave and therefore were right-censored in the spell dataset, dependent interviewing questions are included. Households with ongoing spells from the previous wave start here again with the interview.

The households from the refreshment sample that were interviewed for the first time in wave 10 were asked about their receipt of UB II during the period since the last change in the household composition. If this change was before January 2014 or if no information

was provided about changes in the household, then the household's receipt of UB II from January 2014 on was recorded.

5.6.2 Structure of the Unemployment Benefit II spell dataset

The structure and contents of the spell dataset on UB II change due to the integration of the spells of UB II reported in wave 10. Here, it is necessary to distinguish among (1) new variables that refer to a particular wave, (2) new variables that do not refer to a particular wave and (3) variables that are no longer asked in wave 10.

1. Additionally, in wave 10, new wave-specific, cross-sectional variables were included in the UB II spell dataset. These variables include *AL20609*, *AL20709a* to *AL20709o*, *AL20809* and *AL 20909*. These variables refer to the interview date in wave 10. Cross-sectional variables also exist for the interview dates of the previous waves that contain the analogous information referring to the respective wave. The following table provides an overview of the cross-sectional information contained in the UB II spell dataset.

Table 69: Cross-sectional variables in the UB II spell dataset (*alg2_spells*)

	Wave 1	Wave 2	Wave 3	...	Wave 10
Does the HH receive UB II for all HH members?	<i>AL20600</i>	<i>AL20601</i>	<i>AL20602</i>	...	<i>AL20609</i>
Does the HH receive UB II for individuals 1 to 15?	<i>AL20700a-AL20700o</i>	<i>AL20701a-AL20701o</i>	<i>AL20702a-AL20702o</i>	...	<i>AL20709a-AL20709o</i>
Amount of monthly UB II receipt?	<i>AL20800</i>	<i>AL20801</i>	<i>AL20802</i>	...	<i>AL20809</i>
Has a cut of UB II begun?	<i>AL20900</i>	<i>AL20901</i>	<i>AL20902</i>	...	<i>AL20909</i>

2. A new item I has been added to the item battery *AL20550** / *AL20551** to record cases where the receipt of Unemployment Benefit II has begun because of recognition as a refugee or asylum seeker.
3. Not available in wave 10 compared to wave 9.

5.6.3 Plausibility checks and corrections to the Unemployment Benefit II spell dataset

As in waves 1 to 9, the information on UB II was also subjected to a number of plausibility checks in wave 10. Inadmissible overlaps and dates of spells of UB II or benefit cuts were corrected when necessary. In principle, changes were only made to the generated date variables (*bmonat*; *bjahr*; *emonat*; *ejahr*) of the spell of UB II receipt, the spells of benefit cuts (*alg2kbm**; *alg2kbj**; *alg2kem**; *alg2kej**) *) and the censoring indicator of the spell of UB II receipt (*zensiert*). If it was not possible to remove implausible data by correcting the dates, then in a small number of cases, spells of UB II receipt or cuts were merged or deleted.

5.6.4 Updating the Unemployment Benefit II spell dataset

After the spells of Unemployment Benefit II reported in wave 10 had been converted into spell format, and after inadmissible overlaps and implausible dates were corrected following the plausibility checks and corrections, the spells of UB II that were ongoing at the time of the interview in the previous wave were updated using the information gathered in wave 10. Two variants are to be distinguished here. In the first (1), only the censoring indicator *zensiert* is changed. The second variant (2) is an update of the spell that was censored during the previous wave using information gathered in wave 10. Here, the censoring indicator is integrated into the spell of receiving UB II, which was ongoing during the previous wave, as are the generated and recorded end dates, wave-specific cross-sectional information (see above) and new spells of benefit cuts. In addition to updating spells that were censored during the previous wave, new spells that were reported in wave 10 are merged with the spell dataset (3). These three variants are outlined briefly below:

1. *Cases in which the household in wave 10 contradicts an ongoing spell of receiving UB II at the interview date in the previous wave.*

If the household contradicted an ongoing spell of receiving UB II at the time of the previous wave, either explicitly or implicitly (by reporting an end date that preceded the interview date in the previous wave) in the update question, then *zensiert* was set to "2" (no). The information provided in the interview of the previous wave is assumed correct. Because it is not possible to make reliable statements about the continued duration of the benefit receipt beyond the date of the interview in the previous wave, it is assumed that the benefit receipt ended during the month of the interview in the previous wave. The reported and generated variables for the end date of the spell (*AL20300*, *AL20400* and *emonat*, *ejahr*) along with the question of whether a spell continues (*AL20500*) remain unchanged⁴⁶. The generated end date of the UB II spell (*emonat*; *ejahr*)) had been set to the interview date of the previous wave in the pre-

⁴⁶ The same applies here. Only the censoring indicator is changed. The reported end date, the question for continuing spells and the generated end date remain unchanged.

vious wave.

2. *Cases in which the household reports the end date of a spell of benefit receipt that was ongoing in the previous wave.*

If information about the end date of a spell of UB II receipt that was censored in the previous wave is available in wave 10, then the spell that was censored in the previous wave was updated using the current information. First, the recorded end date (*AL20300; AL20400*), the generated end date (*emonat; ejahr*), the follow-up question as to whether the receipt of UB II is ongoing (*AL20500*) and the censoring indicator (*zensiert*) are overwritten with the information gathered in the previous wave. Furthermore, the spells of benefit cuts reported in wave 10 and the cross-sectional data referring to wave 10 (*AL20609; AL20709a to AL20709o, AL20809, AL20909*) were included.

3. *Spells of UB II receipt reported for the first time during wave 10 that do not update any spells that were censored in the previous wave.*

Spells reported for the first time during wave 10 were added to the UB II spell dataset. Next, the spell counter was generated new to create a variable *spellnr* without gaps.

5.7 Employment biographies

Employment, unemployment and gap periods at the individual level were recorded in spell form in waves 2 and 3. This concept of a modular spell survey was changed to an integrated survey of the employment biography in wave 4. For individuals who were asked for their employment biography for the first time in wave 10, the reference date for the start of the retrospective interval was adjusted. In wave 10, all spells of employment and unemployment since January 2014 were to be reported here. Individuals who were interviewed about their employment biography during the previous wave, however, should report all new spells since the date of the last interview.

5.7.1 Variables on the employment/inactivity status in PENDDAT

The concept for surveying employment spells has been revised several times over the various waves:

- Wave 1: Panel concept, i.e. surveying only the most recent information
- Wellen 2 und 3: Waves 2 and 3: modular survey of spells of employment and unemployment + filling of gaps of > 3 months and the most recent information

- Ab Welle 4: From wave 4 onwards: integrated survey of employment/unemployment/gap spells

Owing to the changes in the survey concept, the information available for the individual waves vary with regard to:

- the form of the available information (panel vs. spells)
- the degree of detail of the available information (main status vs. parallel states)
- the consistency of the existing parallelities (filling of gaps vs. full survey of parallel states)

The concept of the generated variables on the employment/inactivity status applied in waves 2 and 3 follows the survey logic of the first wave very closely. This logic – in a simplified form – was as follows:

- Is there a case of employment of at least 1 hour per week?
- If employment: one job or more?
- If employment (information reported for main employment): step-by-step identification of whether the employment is a mini job, a one-euro job or such like, or part of an apprenticeship
- If no employment (or main employment = mini job): determination of inactivity status (unemployment or other status))

The concept of the generated variables (*erwerb*, *erwerb2*, *nichterw*, *nichtew2*) follows this survey logic from wave 1 in the broadest sense. Whereas in wave 1 the interview logic did not permit competing states (respondents with employment that was not marginal part-time were not asked about other activities), from wave 2 onwards it became necessary to make decisions if there was more than one ongoing spell. When generating the variables on the employment/inactivity status in waves 1 to 3 the following logic was applied:

Table 70: Logic of generation of *erwerb*, *erwerb2*, *nichterw*, *nichtew2*

Variable	Logic of generation wave 1	Logic of generation waves 2 and 3
<i>erwerb</i>	<p>(1) <i>Differentiation main employment status</i></p> <ul style="list-style-type: none"> - no main employment - main employment: not apprenticeship/ job creation scheme/ mini job 	Not generated (-9)

Table 70: Logic of generation of *erwerb*, *erwerb2*, *nichterw*, *nichterw2* (continued)

Variable	Logic of generation wave 1	Logic of generation waves 2 and 3
	<ul style="list-style-type: none"> - main employment: part of apprenticeship - main employment: job creation scheme etc. - main employment: mini job <p><i>(2) Differentiation main employment status is the basis for further generation</i></p> <ul style="list-style-type: none"> - main employment: not apprenticeship/ job creation scheme/ mini job → employment as occupational status (Exceptions: apprentices (from PB0100) with arbeit <21 → apprentices; pupils (from PB0100) with arbeit >0 & arbeit <24 → pupils; students (from PB0100) with arbeit >0 & arbeit <21 → students; employed persons with arbeit >0 & arbeit <16 → other) - no main employment or main employment: mini job → take occupational status from PET0801 (meaning insert the status of economic inactivity) - no main employment + according to PB0100 pupil/ student → take occupational status from PB0100 - main employment: job creation scheme etc. → Take as occupational status (job creation scheme, one-Euro job, etc.) <p><i>(3) Deciding in contradictory cases</i></p> <ul style="list-style-type: none"> - erwerb: job creation scheme etc. + PB0100: pupil/ student/ apprentice → -8 - erwerb: pupil + PB0100: student → -8 	

Table 70: Logic of generation of *erwerb*, *erwerb2*, *nichterw*, *nichterw2*
(continued)

Variable	Logic of generation wave 1	Logic of generation waves 2 and 3
	<ul style="list-style-type: none"> - <i>erwerb</i>: pensioner + PB0100: apprentice → -8 - <i>erwerb</i>: pupil + PB0100: apprentice → take status from PB0100 - <i>erwerb</i>: other + PB0100: pupil/ student/ apprentice → occupational status from PB0100 	
<i>erwerb2</i>	<p><i>(1) Recode of <i>erwerb</i></i></p> <ul style="list-style-type: none"> - Merging categories: - unemployed + job creation scheme/ one-Euro job etc. → unemployed - Apprenticeship/ vocational training/ further training Retraining + student → (Vocational) apprenticeship/ university/ college 	<p><i>(1) Recode of <i>nichtew2</i></i></p> <p><i>(2) Integrate employment spells</i></p> <ul style="list-style-type: none"> - replace values, if current employment (>400 Euro from employment spells) is available <p><i>(3) Make adjustments</i></p> <ul style="list-style-type: none"> - <i>erwerb2</i>: employment + PB0100: student + working hours ≤ 20h → student - <i>erwerb2</i>: unemployment + PB0100: student → student - <i>erwerb2</i>: pupil + PB0100: student → status not clear
<i>nichterw</i>	<p><i>(1) Recode of PET0800</i></p>	<p><i>(1) Recode of LU0100 ((gap status without open answer) + current unemployment from unemployment spells)</i></p> <ul style="list-style-type: none"> - Combination of categories: - Registered as unemployed + not registered → Unemployed - (Vocational) apprenticeship/ university/ college + other → other - Determination MV from PET0151/ PET0911 + indicator for mistakenly not in the gap module filtered cases
<i>nichterw</i>	<p><i>(1) Recode of PET0801</i></p> <ul style="list-style-type: none"> - Combination of categories: - Unemployed + job creation scheme/ one-Euro job etc. → Unemployed - Apprenticeship/ vocational training/ further training 	<p><i>(1) Recode of LU0101 (gap status with open answer)</i></p> <ul style="list-style-type: none"> - Combination of categories - Registered as unemployed + not registered → Unemployed - Something different/ main status unclear → Other/ main status unclear

Table 70: Logic of generation of *erwerb*, *erwerb2*, *nichterw*, *nichterw2*
(continued)

Variable	Logic of generation wave 1	Logic of generation waves 2 and 3
	Retraining + student → apprentice- ship/ vocational training/ studies	<i>(2) Take pupil/ student/ apprentice from PB0100 into account</i> - If currently no valid status available → take the information from PB0100

The generated variables therefore continue the logic of the survey concept of wave 1, which is also the basic logic in the generated variable: Employment takes priority over all other states in principle (apart from a few exceptions); unemployment takes priority over all states apart from employment (apart from a few exceptions)

In wave 1 it would not have been possible to implement a different logic (e.g. unemployment taking priority over employment) as the survey logic prioritised the respondent's employment, and other states were only surveyed as alternatives. The procedure followed for generating variables is therefore the same as that followed for surveying the information.

However, this procedure is not really useful for determining the person's main status and also ignores basic concepts that are found, for example, in the definition of unemployment (§§16, 119 Social Code Book III (SGB III); also applies for SGB II in accordance with §53a SGB II).

Unemployment has certain preconditions (according to the definition in Social Code Book III):

- being without work (i.e. no paid employment, or employment only up to a maximum of 15 hrs/week; fluctuations are possible) (§119 SGB III)
- availability (i.e. available for placement efforts on the part of the Federal Employment Agency (BA); seeking and willing to take up work ≥ 15hrs/week; able to follow up integration suggestions promptly; willing to participate in occupational integration measures) (§119 SGB III)
- own effort (i.e. making an effort to end unemployment) (§119 SGB III)
- registration (i.e. personally registered as unemployed at the BA) (§16 SGB III)
- not currently participating in a measure (§16 SGB III)

The logic followed so far, in which employment takes priority over unemployment, irrespective of the number of hours, is therefore driven more by the survey logic of wave 1 than by

a consideration of what is actually to be regarded as the main status in terms of content.

Further criticism of the employment/inactivity variables concerns the fundamental objective of these variables. What are they intended to show? The person's main status? The employment status (if so, what exactly is that)? On closer examination, the objective appears inconsistent, as two concepts are combined:

- The statement regarding the TP's main status (i.e. in the case of competing states a decision is made as to which status takes priority over another under which conditions)
- The statement as to whether the TP currently has a certain status (even if this status is perhaps not the main status because another status takes priority)

There are essentially two possibilities for generating the employment/inactivity variables from wave 4 onwards:

- Continuing the previous logic for generating the variables but with a new data basis
- Revising the logic for generating the variables with the aim of:
 - Defining the concepts more precisely (what exactly do the variables depict?)
 - Improving the decisions that were made in the past against the background of the available data but are suboptimal in terms of content (i.e. not simply continuing the previous logic with a new data basis, but using the more detailed data basis with regard to content)
 - Streamlining (i.e. removing variables with extremely limited additional benefit)

It was decided to fundamentally revise the variable-generating logic. The following procedure is used for the previous variables:

Table 71: Decision *erwerb*, *erwerb2*, *nichterw*, *nichterw2*

Variable	Decision	Reason
erwerb	maintain (Wave 1: generated with regard to content) (Wave 2ff: -9)	<p>Variable represents survey concept of wave 1 optimally. The focus lies on employment (in a simplified way they beat unemployment, and this in turn beats everything else). Some considerations with regard to content seem to present an obstacle of the continuation, but this can be solved by a new concept due to the detailed database.</p> <p>For wave 1 the variable is maintained, because it is well-suited for the survey concept. The special characteristics (no parallelisms; concentration on employment; no differentiation of registered and unregistered unemployment) remain limited to wave 1.</p>
erwerb2	dropped from SUF	<p>The logic of the survey concept of wave 1 is continued in a harmonized way with this variable. But with it several problems arise:</p> <p>(1) There is a change in which employment spells are collected (wave 1: 1h/week vs. wave 2ff.: >400 Euro)</p> <p>(2) Focus changes (wave 1: If employment [not mini job] available → no collection of parallel unemployment/gap-statuses; wave 2ff.: employment/unemployment/(partly also gap) simultaneously possible)</p> <p>(3) Due to adhering to the logic of wave 1 the opportunities of the new database cannot be used appropriately (e.g. in order to take more appropriate decisions with regard to content)</p> <p>Conclusion: Harmonized variables with focus on employment (as before in <i>erwerb2</i>) are the only possibility for harmonized variable over all waves. A generation of these variables would be possible, but only on the base of inappropriate conceptual decisions. As the concept of wave 1 is regarded as problematic, an inclusion of the harmonized variable is omitted.</p>
nichterw	dropped from SUF	<p>Previous division in labour status and economic inactivity status is given up and replaced by main status + indicator for current employment (subject to social insurance) + indicator for current registration as unemployed.</p>

Table 71: Revision *erwerb*, *erwerb2*, *nichterw*, *nichterw2*
(continued)

Variable	Decision	Reason
		Wave 1: Variable offers no additional information in comparison with the new main-status variable Wave 2ff.: Additional information in comparison with the new main-status variable is very limited Conclusion: In general rather additional complexity with very limited utility (e.g. students > 20h/working time per week). For the analysis a separate determination of sub-statuses probably more appropriate than previously included variables.
nichterw2	dropped from SUF	(see <i>nichterw</i>)

From wave 2 onwards the following variables are generated:

- *etakt*: currently employed (>EUR 400 per month), generated (from wave 2 onwards)
- *alakt*: currently registered as unemployed, generated (from wave 2 onwards)
- *statakt*: current main status, generated (from wave 2 onwards)

The objectives of the revision were as follows:

- Separating the information on the main status (*statakt*) from the information on currently ongoing spell types (*etakt*, *alakt*)
- Documenting the rules more clearly when identifying the main status
- Differentiating between registered and not registered unemployment (where possible)

etakt (currently employed (>EUR 400 per month), generated (from wave 2 onwards))

The variable indicates that the TP had an ongoing spell of employment at the time of the personal interview of the respective wave (i.e. an emp. > EUR 400). For wave 1 the variable cannot be generated as the survey concept differs between wave 1 and the subsequent waves (wave 1: at least 1 hr/week; wave 2ff. > EUR 400/month). A person is regarded as being currently employed if there is a censored employment spell in the spell record of the respective wave.

Values of the generated variable:

- -10 Item not surveyed in questionnaire version

- -5 Cannot be generated (missing values)
- -3 Not applicable (filter)
- 1 Currently in occupation (>400 EUR)
- 2 Currently not in occupation (>400 EUR)

alakt (currently registered as unemployed, generated (from wave 2 onwards))

The variable indicates that the TP was registered as unemployed at the time of the personal interview of the respective wave. For wave 1 the variable cannot be generated as the survey concept differs between wave 1 and the subsequent waves (wave 1: unemployment only surveyed if no employment reported; wave 1: unemployed; wave 2ff.: registered as unemployed). A person is regarded as being currently registered as unemployed if there is a censored (registered) unemployment spell in the spell record of the respective wave.

Values of the generated variable:

- -10 Item not surveyed in questionnaire version
- -5 Cannot be generated (missing values)
- -3 Not applicable (filter)
- 1 Currently unemployed
- 2 Currently not unemployed

statakt (current main status, generated (from wave 2 onwards))

The variable indicates which main status the TP had at the time of the personal interview in the respective wave.

This variable is generated on the basis of the spell records (waves 2 and 3: *employment/unemployment/gap spells*; wave 4ff.: *BIO-Spells*) and the status as pupil/student/apprentice in PB0100.

If a certain spell type is currently ongoing in the respective wave, then the corresponding state exists for that person. In waves 2 and 3 the spell type is determined via the respective spell record (employment/unemployment spells) or the gap state (*LU0101* in *gap-spells*). From wave 4 onwards the variable *spelltyp* can be used. In all waves only spells that were ongoing on the date of the interview (i.e. *censored=1* in the *SUF* of the respective wave) are taken into account. The current status as a school pupil or as a student/apprentice from PB0100 is taken into account as if there were a currently ongoing spell in the respective spell.

Values of the generated variable:

- -10 Item not surveyed in questionnaire version
- -5 Cannot be generated (missing values)
- -3 Not applicable (filter)
- 1 In occupation with earnings >400 EUR per month
- 2 Unemployed, registered
- 3 Pupil/student (school)
- 4 Apprenticeship/Studying
- 5 Military or civilian service
- 6 Carrying out domestic duties
- 7 Maternity protection/parental leave
- 8 Pensioner/early retirement
- 9 Other/ main status unclear
- 10 Unemployed, not registered (since W4 from open item)
- 11 Ill/unfit to work/unemployable (open item)
- 12 Self-employed/family worker (open item)

The assignment of the codes should be conducted step-by-step:

Table 72: Basic assignment - Spell with higher priority beats spell with lower priority

Priority of a current spell (e.g. analogous status from PB0100)	Code in statakt (analogous to variable spelltyp)	Meaning
1	2	Registered as unemployed/ Participation in measure
2	1	In occupation with earnings >400 EUR per month
3	8	Pensioner/ early retirement
4	7	Maternity protection/ parental leave
5	5	Military or civilian service
6	4	Apprenticeship/ Studying
7	3	Pupil/ student (school)

Table 72: Basic assignment - Spell with higher priority beats spell with lower priority (continued)

Priority of a current spell (e.g. analogous status from PB0100)	Code in statakt (analogous to variable spelltyp)	Meaning
8	12	Self-employed/ family worker
9	11	Ill/ unfit to work/ unemployable
10	10	Unemployed, not registered
11	6	Carrying out domestic duties
12	9	Other/ main status unclear

If no valid values are available for the additional information, the rough allocation remains unchanged.

Table 73: Detailed assignment for special cases

Basic assignment	Additional information	Decision
Registered as unemployed	In occupation with earnings > 400 EUR per month + working hours (az2ges; actual working hours, sum over censored employment spells) >= 15h	In occupation with earnings >400 EUR per month
In occupation with earnings > 400 EUR per month	Apprenticeship/ Studying + working hours (az2ges; actual working hours, sum over censored employment spells) <= 20h	Apprenticeship/ Studying

A current spell of registered unemployment exists if there is a censored spell of (registered) unemployment in the spell record of the respective wave (waves 2 and 3: *unemployment spells*; wave 4ff.: *BIO-spells*)

5.7.2 Income variables and working hours in the PENDDAT and in the BIO spell dataset

In waves 1 to 4 the variables on current employment refer to the main employment ⁴⁷. An exception to this is the information on the gross/net income in waves 2 to 4 – this refers to all currently ongoing jobs > EUR 400 (uncertainty with regard to wages in marginal part-time jobs). Spell-specific information is not available and is only surveyed from wave 5 onwards. The information is only surveyed as a total value for all jobs. This results in two problems:

1. From wave 2 onwards, the generated variables on working hours and gross/net wage refer to different jobs (main job and all jobs). If hourly wages are calculated on this basis, errors occur in TPs with more than one job.
2. The different earnings are not evident from the variable labels.

The generated variables on income and working hours are therefore revised accordingly in wave 4.

Income variables

The concept for surveying the income variables changed considerably between waves 1 and 2 without this leading to the creation of new variables: in wave 1 *gross income* (*bruttokat*) and *net income* (*nettokat*) report the income from the main employment, from wave 2 onwards it reports the income from all jobs that are not marginal part-time. This is inconsistent and potentially leads to errors in evaluations. This problem is to be corrected with the revision:

⁴⁷ Waves 2 and 3; it concerns the censored employment in the employment spell record. If there was more than one censored spell, then the spell with the most hours was selected. If there was more than one censored spell with the same number of hours, the spell with the longest duration was selected. In the case of senior citizens, information was only gathered about one job.

Table 74: Revision income variables

Variable - Content - Dataset	Generated for W1 - W2 - W3 - W4 - W5ff.	Basis openA - CatA
bruttokat - Main employment, gross - PENDDAT	1 - 0 - 0 - 0 - 1	0 - 1
brutto - Main employment, gross - PEND-DAT	1 - 0 - 0 - 0 - 1	1 - 1
nettokat - Main employment, net - PEND-DAT	1 - 0 - 0 - 0 - 1	0 - 1
netto - Main employment, net - PENDDAT	1 - 0 - 0 - 0 - 1	1 - 1
brges - Total employment, gross - PEND-DAT	0 - 1 - 1 - 1 - 1	1 - 1
netges - Total employment, net - PEND-DAT	1 - 1 - 1 - 1 - 1	1 - 1*
br - Employment spell, gross - BIO-Spells	0 - 0 - 0 - 0 - 1	1 - 1
net - Employment spell, net - BIO-Spells	0 - 0 - 0 - 0 - 1	1 - 1

In wave 1, only a categorical question for the net income of the main employment exists but not for the additional jobs. This is accepted in the generation of *netges* If the details (MV) of the net income of the additional jobs are missing, the variable *netges* cannot be generated.

Revised variables (already in the dataset in waves 1 to 3):

- **bruttokat** (*Current gross income main employment (without mini jobs, categorical), gen.*)
- **brutto** (*Current gross income main employment (without mini jobs, incl. cat. details), gen.*)
- **nettokat** (*Current net income main employment (without mini jobs, categorical), gen.*)
- **netto** (*Current net income main employment (without mini jobs, incl. cat. details), gen.*)

In wave 1 these variables refer to the respective main employment. From wave 2 onwards, however, it contained the cumulated responses for all jobs (>EUR 400), as only these were surveyed. The variable labels were adapted accordingly from wave 4 onwards. For waves 2 to 4 the variables are filled with the value -9 as it is not possible to generate the variable in the same way as in wave 1.

New variables in wave 4:

brges (*current total gross income (excl. marginal emp., incl. cat. info.), gen.*)

This variable contains the cumulated information on the gross income from all jobs (>EUR 400). For wave 1 the variable cannot be generated in this form as the gross income was only surveyed for the main employment. For waves 2 and 3 the variable is identical in terms of content to the variable brutto that was supplied in the SUF of wave 3 (i.e. prior to the revision described above). In waves 2 to 4 only the cumulated gross income was surveyed – the source variables used in waves 2 and 3 therefore already contain the corresponding information on the total income from all jobs (>EUR 400). For wave 4 the variable is to be created in the same way as in waves 2 and 3. From wave 5 onwards the variable is generated on the basis of spell-specific income details.

netges (*current total net income (excl. marginal emp., incl. cat. info.), gen.*)

This variable contains the cumulated information on the net income for all jobs (>EUR 400). For wave 1 the variable can be generated by combining the responses to the open-ended and categorical questions on the net income from the main employment with the responses for the other jobs (the categorical follow-up question is missing here, however). For waves 2 and 3 the variable is identical to the variable netto that was supplied in the SUF of wave 3. In waves 2 to 4 only the cumulated net income was surveyed – the source variables used in waves 2 and 3 therefore already contain the corresponding information on the total income from all jobs (>EUR 400). For wave 4 the variable was created in the same way as in waves 2 and 3. From wave 5 onwards the variable is generated on the basis of spell-specific income details.

Working hours

Owing to the correction of the variables on the (gross/net) income (see above in this section) it is no longer possible to generate hourly wages in the individual dataset, as the only information available on working hours is the actual working hours of the main employment (*arbeitszeit* variable in the *PENDDAT* of the SUF of wave 3). Analogous to the revision of the income variables it is therefore necessary to revise the working hours variables in both the *PENDDAT* and the *BIO-spell dataset*.

Table 75: Revision working hours variables

Variable - Content - Dataset	Generated for W1 - W2 - W3	Basis openA - CatA	Remark
az1 - Employment spell, contractual - Bio-Spells	0 - 1 - 1	1 - 0	Cat. wave 2ff.
azhpt1 - Main employment, contractual - PENDDAT	0 - 1 - 1	1 - 0	Cat. wave 2ff.

Table 75: Revision working hours variables (continued)

Variable - Content - Dataset	Generated for	Basis	Remark
azges1 - Total, contractual - PENDDAT	0 - 1 - 1	1 - 0	Cat. wave 2ff.
az2 - Employment spell, contractual - Bio-Spells	0 - 1 - 1	1 - 1	Corresponds to previous variable <i>arbzeit</i> (BIO-Spells); cat. wave 2ff.; Employment with max(az2) = main employment (if two identical: Employment with earliest start)
azhpt2 - Main employment, contractual - PENDDAT	1 - 1 - 1	1 - 1	Corresponds until now to variable <i>arbzeit</i> (PENDDAT); cat. wave 1 != cat. wave 2ff.
azges2 - Total, contractual - PENDDAT	1 - 1 - 1	1 - 1*	Cat. wave 1 != Cat. wave 2ff.; in wave 1 no cat. for secondary employment

Revised variables (already in the dataset in waves 1 to 3):

arbzeit (weekly working hrs. incl. details of irregular working hrs., gen.)

Variable is dropped from *PENDDAT* and *BIO-spell dataset*. It is replaced in terms of content by *azhpt2* (*PENDDAT*) and *az2* (*BIO-spell dataset*).

New variables in wave 4:

az1 contractual working hrs., gen.)

The variable is generated for all spells in the *BIO-spell dataset*. It contains the most recent information on the contractual working hours for the respective spell (ET >EUR 400). The cross-sectional variables for which details were asked most recently in the re-spective spell form the basis for generating the variable in each case.

E.g.:

- Spell created in wave 2, ended in wave 2: cross-sectional variables wave 2
- Spell created in wave 2, carried forward in waves 3 and 4: cross-sectional variable wave 4

azhpt1 (contractual current working hrs. of main emp. (excl. marginal emp.), gen.)

The variable is generated for the *PENDDAT*. It contains the contractual working hours of the currently ongoing main employment in the respective wave from the spell data (ET

>EUR 400). For wave 1 the variable cannot be generated (-9), as the corresponding information was only surveyed from wave 2 onwards. From wave 2 the generated variable on the contractual working hours of the main employment (*az1*) from the respective spell data is transferred to the *PENDDAT*. Which currently ongoing spell is the main employment is determined on the basis of the actual working hours (generated variable *az2* in the spell data; analogous to the procedure in waves 2 and 3, in which the variable *arbzeit* was used to determine the main employment).

azges1 (*total current contractual working hrs. (excl. marginal emp.), gen.*)

The variable is generated for the *PENDDAT*. It contains the cumulated contractual working hours of all currently ongoing jobs in the respective wave from the spell data (ET >EUR 400). For wave 1 the variable cannot be generated (-9), as the corresponding information was only surveyed from wave 2 onwards. From wave 2 the variable is generated from the spell data on the basis of the generated variable on the contractual working hours (*az1*). To generate the variable the information in the generated variable on contractual working hours (*az1*) is cumulated across all spells that were currently ongoing at the time of the survey. This information is transferred to the *PENDDAT*.

az2 (*actual working hrs. incl. details of irregular working hrs., gen.*)

The variable is generated for all spells in the *BIO-spell dataset*. It contains the most recent information on the actual working hours for each spell and also integrates the responses to the categorical questions on irregular working hours. The variable is generated on the basis of the cross-sectional variables for which information was gathered most recently in the respective spell.

E.g.:

- Spell created in wave 2, ended in wave 2: cross-sectional variables wave 2
- Spell created in wave 2, carried forward in waves 3 and 4: cross-sectional variable wave 4

The variable replaces the variable *arbzeit* that was previously generated in the employment spells (which is accordingly dropped). It is generated in the same way that *arbzeit* was generated in the data preparation process for waves 2 and 3.

Definition of main employment:

The variable *az2* serves to determine the main employment in a wave, for which various details are transferred to the *PENDDAT*. The main employment is the currently ongoing job with the most hours in the respective spell. If there is more than one job with the same number of hours, the one that began first is selected. If there is more than one job with the same number of hours and the identical starting date, the job that the respondent mentioned first is selected. Of the possible jobs, this one has the lowest spell number.

azhpt2 (*current actual working hrs. main emp. (excl. marginal emp., incl. cat. info.), gen.*)

The variable is generated for the *PENDDAT*. It contains the actual working hours of the currently ongoing main employment and also integrates the responses to the categorical questions on irregular working hours. In terms of content the variable replaces the variable *arbzeit* that was dropped from the *PENDDAT*. It is generated in the same way that the discontinued variables were generated for waves 1 and 2.

In wave 1 the variable is generated on the basis of the cross-sectional data. It therefore combines the responses to both the open-ended questions on the actual working hours and the categorical follow-up questions. One-Euro jobs, job-creation measures, minijobs and activities that are part of an apprenticeship are not taken into account here – for these cases the variable cannot be generated (-3), as analogous information was not gathered in waves 2 to 4.

From wave 2 onwards the generated variable on the actual working hours of the main employment (*az2*) from the respective spell data is transferred to the *PENDDAT*. Which currently ongoing spell is the main employment is determined here, too, on the basis of the actual working hours (generated variable *az2* in the spell data; analogous to the procedure in waves 2 and 3, in which the variable *arbzeit* was used to determine the main employment). The categorical follow-up question in the case of irregular working hours differs between wave 1 and the subsequent waves. Nonetheless the information is integrated across the waves.

azges2 (*current total actual working hrs. (excl. marginal emp., incl. cat. info.), gen.*)

The variable is generated for the *PENDDAT*. It contains the cumulated actual working hours of all currently ongoing jobs in the respective wave.

In wave 1 this is done by combining the hours of the main employment (after integrating the responses to the categorical questions on irregular working hours) with the responses on the actual working hours of the other jobs. One-Euro jobs, job-creation measures, minijobs and activities that are part of an apprenticeship are not taken into account here – for these cases the variable cannot be generated (-3), as analogous information was not gathered in waves 2 to 4.

From wave 2 the variable is generated from the spell data on the basis of the generated variable on the actual working hours (*az2*). To generate the variable the information in the generated variable on actual working hours (*az1*) is cumulated across all spells that were currently ongoing at the time of the survey. This information is transferred to the *PENDDAT*.

5.7.3 Concept for updating the spells that were ongoing in the previous wave

Continuing ET, AL and gap spells were updated in wave 10. To update the spells that were ongoing during the previous wave and were therefore right-censored in the spell dataset, dependent interviewing questions are included in the personal questionnaires.

5.7.4 Structure of the BIO spell dataset

With respect to its structure, the BIO spell dataset has oriented itself on the modular ET, AL and LU spell datasets of waves 2 to 3 since wave 4. ET-specific variables kept their names in the BIO spell dataset compared to the ET SUF of wave 3, analogous to the AL- and LU-specific variables. Variables which are the same in ET, AL and LU have been standardised (*BIO0100*, *BIO0101*, *BIO0200*, *BIO0300*, *BIO0400*, *BIO0500*, *BIO0600*) as of wave 4 or were already standardised in the original datasets of the SUF wave 3 (*bmonat*, *bjahr*, *emonat*, *ejahr*, *zensiert*). Furthermore, variables for type of activity (*spelltyp*), spell integration (*spintegr*) and comprehensive spell number (*spellnr*) are available.

Due to the integration of the employment and unemployment spells reported in wave 10 into the BIO spell dataset, new ET- and AL-specific variables are added. Here, it is necessary to distinguish between (1) new variables that refer to a particular wave and (2) new variables that do not refer to a particular wave.

1. The ET-specific variables in the BIO spell dataset *ET0600* to *ET2200* are considered wave-specific, cross-section information that refer to wave 2; variables *ET0601* to *ET2201* refer to wave 3, *ET0552* to *ET2202* refer to wave 4, *ET0553* to *ET2203* refer to wave 5, *ET0554* to *ET2204* refer to wave 6, *ET0555* to *ET2205* refer to wave 7, *ET0556* to *ET2206* refer to wave 8, *ET0557* to *ET2207* refer to wave 9 and *ET0558* to *ET2208* are cross-section information that refers to wave 10. The following table provides an overview of the ET-specific cross-section information in the BIO spell dataset.

Table 76: ET-specific cross-section variables in the BIO spell dataset (*bio_spells*)

	Wave 2	Wave 3	Wave 4	Wave 5	...	Wave 9	Wave 10
Occupational status (simple and detailed classification)	<i>ET0600</i>	<i>ET0601</i>	<i>ET0552</i> <i>ET0602</i>	<i>ET0553</i> <i>ET0603</i>	...	<i>ET0557</i> <i>ET0607</i>	<i>ET0558</i> <i>ET0608</i>
	<i>ET0700</i>	<i>ET0701</i>	<i>ET0702</i>	<i>ET0703</i>		<i>ET0707</i>	<i>ET0708</i>
	<i>ET0800</i>	<i>ET0801</i>	<i>ET0802</i>	<i>ET0803</i>		<i>ET0807</i>	<i>ET0808</i>

	Wave 2	Wave 3	Wave 4	Wave 5	...	Wave 9	Wave 10
	<i>ET1000</i> <i>ET1100</i> <i>ET1200</i>	<i>ET1001</i> <i>ET1101</i> <i>ET1201</i>	<i>ET1002</i> <i>ET1102</i> <i>ET1202</i>	<i>ET1003</i> <i>ET1103</i> <i>ET1203</i>		<i>ET1007</i> <i>ET1107</i> <i>ET1207</i>	<i>ET1008</i> <i>ET1108</i> <i>ET1208</i>
Supervisory function; number of employees supervised	<i>ET1300</i> <i>ET1400</i>	<i>ET1301</i> <i>ET1401</i>	<i>ET1302</i> <i>ET1402</i>	<i>ET1303</i> <i>ET1403</i>	...	<i>ET1307</i> <i>ET1407</i>	<i>ET1308</i> <i>ET1408</i>
Cancellation of limi- tation of an initially limited employment	<i>ET1700</i>	<i>ET1701</i>	<i>ET1702</i>	<i>ET1703</i> <i>ET1753a</i> <i>ET1753b</i>	...	<i>ET1707</i> <i>ET1757a</i> <i>ET1757b</i>	<i>ET1708</i> <i>ET1758a</i> <i>ET1758b</i>
Working hours (contracted; actual; average for irregular working hours)	<i>ET2000</i> <i>ET2100</i> <i>ET2200</i>	<i>ET2001</i> <i>ET2101</i> <i>ET2201</i>	<i>ET1952</i> <i>ET2002</i> <i>ET2102</i> <i>ET2202</i>	<i>ET1953</i> <i>ET2003</i> <i>ET2103</i> <i>ET2203</i>	...	<i>ET1957</i> <i>ET2007</i> <i>ET2107</i> <i>ET2207</i>	<i>ET1958</i> <i>ET2008</i> <i>ET2108</i> <i>ET2208</i>
Income for current ongoing spells				<i>ET2800-</i> <i>ET3900</i>	...	<i>ET2804-</i> <i>ET3904</i>	<i>ET2805-</i> <i>ET3905</i>
Overtime						<i>ET4100</i> <i>ET4200</i>	<i>ET4101</i> <i>ET4201</i>

The BIO spell dataset also includes an AL-specific variable which is understood as wave-specific cross-sectional information (*AL1300* for wave 2; *AL1301* for wave 3, *AL1302* for wave 4, *AL1303* for wave 5, *AL1304* for wave 6, *AL1305* for wave 7, *AL1306* for wave 8, *AL1307* for wave 9 and *AL1308* for wave 10). The following table gives an overview of the cross-sectional information contained in the spell dataset.

Table 77: AL-specific cross-section variables in the BIO spell dataset (*bio_-spells*)

	Wave 2	Wave 3	Wave 4	Wave 5	...	Wave 10
Amount of monthly UB I receipt?	<i>AL1300</i>	<i>AL1301</i>	<i>AL1302</i>	<i>AL1303</i>	...	<i>AL1308</i>

2. Not available in wave 10 compared to wave 9.

5.7.5 Plausibility checks and corrections of the spell datasets

At the individual level, the plausibility checks and corrections orient themselves by wave 2 to wave 4. As in wave 4, checks were made only within one spell type. Cross-spell type checks were not conducted. As with the spell data on receiving UB II, correction and recoding were only conducted for the generated date variables. Here, details on seasons were recoded into months, “-8” values were set for implausible responses and date information was replaced or rendered plausible. Because only the generated date variables were edited, the original information gathered in the survey is available to the user in the date variables *BIO0200-BIO0500* and *AL0800-AL1100* thus permitting the user to conduct his/her own checks and corrections.

In addition, in some cases it was necessary to delete entire spells. For example, spells that were obviously recorded twice were removed. Spells that are completely outside the survey period but for which data were nonetheless collected were also deleted.

5.7.6 Update of spell datasets

After the spells reported in wave 10 had been converted into spell format, plausibility checks and corrections for inadmissible overlaps and spells with implausible dates were corrected. The spells that were ongoing at the time of the previous interview wave were updated using the information recorded in wave 10.

Three variants are to be distinguished here. In the first (1), only the censoring indicator *zensiert* is changed. The second variant (2) is an update of the spell that was censored in the previous wave using information gathered in wave 10 in the narrow sense. Here, the censoring indicator is integrated into the spell that was ongoing during the previous wave, as are the generated and recorded end dates and wave-specific cross-sectional information (see above).

In addition to updating spells that were censored during the previous wave, new spells reported in wave 10 are merged with the spell dataset (3). These three variants are outlined briefly below:

1. *Cases in which the individual in wave 10 contradicts an ongoing spell on the interview date in the previous wave.*

If the individual contradicted the information that there was an ongoing spell at the time of the previous wave, either explicitly or implicitly (by reporting an end date that preceded the interview date in the previous wave) in the update question, then the censoring indicator *zensiert* was set to "2" (no). The information provided in the interview of the previous wave is assumed correct. Because it is not possible to make any reliable statements about the continued duration of the spell beyond the date of the interview in the previous wave, it is assumed that the spell ended during the month of the interview in the previous wave. The reported and generated variables on the end date of the spell (*BIO0400*, *BIO0500* and *emonat*, *ejahr*), along with the question of whether a spell continues (*BIO0600*) remain unchanged⁴⁸. The generated end date of the spell (*emonat*; *ejahr*) was already set to the interview date of the previous wave in the previous wave.

2. *Cases in which the individual reports the end date of a spell that was ongoing in the previous wave.*

If information about the end date of a spell that was censored during the previous wave is available in wave 10, then the spell that was censored was updated using the current information. For ET spells, the recorded end date (*BIO0400*; *BIO0500*), the generated end date (*emonat*; *ejahr*), the follow-up question as to whether the spell was ongoing (*BIO0600*), the reason for the cancellation of a work contract (*ET2300*), the generated variables on occupational status and weekly working hours (*stib*, *az1*, *az2*) and the censoring indicator (*zensiert*) were overwritten with the information gathered in wave 10. Furthermore, the cross-sectional data referring to wave 10 (*ET0558* to *ET2208*) were included.

For AL spells, the recorded end date (*BIO0400*; *BIO0500*), the generated end date (*emonat*; *ejahr*), the follow-up question as to whether the spell was ongoing (*BIO0600*), the reason for the end of unemployment (*AL0600*, *AL0601*) and the censoring indicator (*zensiert*) were overwritten with the information gathered in wave 10. Furthermore, the cross-sectional data referring to wave 10 (*AL1308*) were included. AL spell data, moreover, feature the exception that the spell of UB I (receipt of UB I) is recorded within an AL spell. Which information is updated depends on whether UB I was already received during this spell of unemployment and whether this benefit was

⁴⁸ Thus, the reported end date remains completed with the interview date of the wave in which the spell was censored or the special code "0" for continuing spells. In addition, the question about whether the spell continued (for the case that the end date corresponds with the interview date) is not changed. The generated date variables continue to contain the last valid in-formation, which here is the interview date for the wave in which the spell was censored.

ongoing during the previous wave.

If, in the previous wave, there was also an ongoing receipt of UB I in the AL spell to be updated, then the recorded end date of the receipt (*AL1000*, *AL1100*), the indicator as to whether the spell is ongoing (*AL1200*), the generated end date of the receipt (*alg1em*, *alg1ej*) and the censoring indicator of the receipt (*alg1akt*) were overwritten with the information obtained in wave 10.

If no UB I was received in previous waves in the AL spell to be updated, then the information on UB I receipt was overwritten with the information obtained in wave 10. In addition to the indicator as to whether UB I was received in the AL spell (*AL0700*), the reported start and end date (*AL0800*, *AL0900*, *AL1000*, *AL1100*), the indicator for ongoing receipt (*AL1200*) and the respective generated variables (*alg1bm*, *alg1bj*, *alg1em*, *alg1ej*, *alg1akt*) were replaced with the newly recorded information.

If there was UB I receipt in the AL spell to be updated in the past but that ended in the previous wave, no changes were made to these spells.

3. *3. Spells reported for the first time in wave 10 that do not update any spells that were censored in the previous wave.*

Spells reported for the first time in wave 10 were added to the BIO spell dataset. Next, the spell counter was generated anew to create a variable *spellnr* without gaps.

Updating the spell datasets does not affect the spell numbers of the previous wave's SUF. Spells already included in the wave 9 SUF (*spellnret*, *spellnral*, *spellnrlu*, *spellnr*) maintain their spell number. The new spells from wave 10 are added to the respective dataset and the spell numbers are updated.

5.8 One-Euro job spell dataset (*ee_spells*)

In wave 4, the concept for surveying participation in employment and training measures was thoroughly revised. The MN spell dataset has been replaced by the one Euro spell dataset (*ee_spells*) as of wave 4. This was updated in wave 10. The reference date as of which to consider one-Euro jobs was January 2015 for wave 10.

5.8.1 Concept for updating the spells that were ongoing in the previous wave

Continuing *ee_spells* were updated in wave 10. To update the spells that were ongoing in the previous wave and were therefore right-censored in the spell dataset, dependent inter-

viewing questions are included in the personal questionnaires.

5.8.2 Structure of the EE spell dataset

By integrating the one-Euro jobs (OEJ) reported in wave 10 in the OEJ spell dataset (*ee_spells*), new variables are added that refer to a specific wave. The following table gives an over-view of the cross-sectional information contained in the EE spell dataset.

Table 78: Cross-sectional variables in the EE spell dataset (*ee_spells*)

	Wave 4	Wave 4	...	Wave 10
Weekly working hours in the OEJ	<i>EE1100</i>	<i>EE1101</i>	...	<i>EE1106</i>
OEJ is the same work permanent co-workers do	<i>EE1200</i>	<i>EE1201</i>	...	<i>EE1206</i>
Which kind of training necessary for OEJ	<i>EE1300</i>	<i>EE1301</i>	...	<i>EE1306</i>
Only work or also training/classes?	<i>EE1400</i>	<i>EE1401</i>	...	<i>EE1406</i>
Assessment OEJ	<i>EE1500a- EE1500h</i>	<i>EE1501a- EE1501h</i>	...	<i>EE1506a- EE1506h</i>

For the OEJ spell dataset, it must be considered that there are also spells if the OEJ was not performed, i.e., if there was no participation.

5.8.3 Plausibility checks and corrections in the EEJ spell dataset

The OEJ spell dataset on the participation in OEJ was both checked for plausibility and corrected. The plausibility checks contained checks for dates, for the reference date for the newly integrated spells in wave 10 (January 2015) and for logical inconsistencies in cases of respondents with several OEJ spells.

Only the generated date variables (*bmonat*, *bjahr*, *emonat*, *ejahr*) were corrected and recoded. Details on seasons were recoded into months, “-8” values were assigned for implausible responses and date information was replaced or rendered plausible. Next, a spell counter *spellnr* was generated. The variable generation was performed analogously to the chronological counters in the BIO spell datasets. Non-participating spells were not included

in the sorting and thus kept their original position within the survey wave. Spells from wave 9 maintained their spell number for the wave 10 SUF.

6 Weighting Wave 10

The weighting concept for wave 10 generally follows the concepts developed in previous waves (see Berg et al., 2016). The starting point for the wave 10 weighting procedure and for the longitudinal section from wave 9 to wave 10 were the cross-sectional weights from wave 9 for households and individuals. The two weights for each household and two weights for each individual were updated. This chapter of the data report documents the technical details and exact models used to generate the weights for wave 10. An overview of the weighting concept used in PASS can be found in chapter 8 (Trappmann, 2013a) of the PASS User Guide (Bethmann, Fuchs, and Wurdack, 2013). Examples of how to use the weights can be found in Chapter 12 (Trappmann, 2013b).

6.1 Design weights for the panel households in wave 10

New “household design weights” were generated for wave 10 from the cross-sectional weights for households of wave 9, taking into account people moving into households from within Germany. This step was performed by using the weight share procedure as described in wave 2 (see Gebhardt et al., 06/2009). Births, deaths or move-outs from households have no influence on weight; moves into households from within Germany, however, increase the inclusion probability of a household because the individuals who moved into the household also had the opportunity to be included in the sample in waves 1 to 9. The new design weight for subsample i $dw_{i}hh_{10}$ is therefore calculated from the old cross-sectional weight $wq_{i}hh_9$:

$$1/dw_{i}hh_{10} = 1/wq_{i}hh_9 + (n_{sample_i}/n_{population_i})$$

The new design weight is only an intermediate step and therefore is not included in the data.

6.2 Design weights for the refreshment sample in wave 10

In wave 10 the panel was refreshed by sampling new households from new inflows to benefit receipt. Additionally, new inflows to benefit receipt from Syrian/Iraqi households were oversampled (see chapter sample). All households that were receiving benefits in July 2015 but had had no probability of being selected for the register data sample in the same month in 2014, 2013, 2012, 2011, 2010, 2009, 2008, 2007 and 2006 had a likelihood of being selected. This refreshment could be achieved by selecting only benefit units in which no member was receiving benefits in July of the previous years. The refreshment sample was drawn from the 300 points of the first wave and the 100 replenishment points of wave 5. Analogous to the special pps procedure used to draw the first register data sample, which is described in Rudolph and Trappmann (2007), the sample size was proportional to the share of new benefit recipients in the population in the sampling point (at the time when

the sampling points were selected). Households from sample = 14 (refreshment sample from Syrian/Iraqi households) are considered disproportionally due to a higher selection probability in all points. The calculation of the design weights is also described in the same article. For cases with *sample* = 13 (usual refreshment sample) respectively *sample* = 14 (refreshment sample Syrian/Iraqi households), the design weight of the refreshment sample is included in the variable *dw_ba*.

6.3 Propensity to participate again - households

In this step, again similar to the procedure in wave 9, the probability of re-participation in wave 10 was estimated for each household that participated in wave 9 based on logit models for willingness to participate in the panel, availability and participation. Additionally, households that participated in wave 8 but not in wave 9 (temporary nonresponses) were considered in the modeling for wave 10.

The senior citizen households removed from the panel (see chapter sample) were excluded from modelling. Therefore, the case base of the models is reduced correspondingly, divergent from the total number of households, which participated in wave 9 and for temporary absent cases with last participation in wave 8. Additionally, the senior citizen households remaining in the sample were taken into account by an additional factor of about 0.5, which reduces the probability of selection (factor multiplied with the re-participation-propensity).

In addition to variables from the household and personal interviews with the head of the household conducted during the previous wave, other fieldwork variables were included, e.g., number of contact attempts. The estimated propensities of all three models were multiplied. The reciprocal value of this product can be found in the variable *hpbleib* for each wave. The longitudinal weight for a household from one of the samples of wave 1 for the total period possible [t1, t2, t3, t4, t5, t6, t7, t8, t9, t10] across all ten waves can be obtained as the product of the cross-sectional weight to t1, *hpbleib* (wave 1 to wave 2) and *hpbleib* (wave 2 to wave 3, etc.) (see also the PASS User Guide section 12 (Trappmann, 2013b)).

Table 79: Variable overview, codes and reference categories for logit models of re-participating households

Variable code and reference category	Explanation
<i>alter_1</i>	Household reference person (HRP) younger than 30 years
<i>alter_2</i>	HRP 30-39 years of age
<i>alter_3</i>	HRP 40-49 years of age

Table 79: Variable overview, codes and reference categories for logit models of re-participating households (continued)

Variable code and reference category	Explanation
alter_5 Reference category	HRP 65 years and older HRP 50-64 years of age
sex_1 Reference category	HRP male HRP female
nichtdeutsch Reference category	HRP nationality other than German HRP German nationality or missing information
schulbil_1 schulbil_2 schulbil_4 Reference category	School qualification HRP: no qualification School qualification HRP: lower secondary school School qualification HRP: college/university qualification School qualification HRP: intermediate secondary school/pupil
gesundheit_1 gesundheit_2 gesundheit_4 gesundheit_5 Reference category	Subjective evaluation of the health state of the HRP: very good Subjective evaluation of the health state of the HRP: good Subjective evaluation of the health state of the HRP: not so good Subjective evaluation of the health state of the HRP: bad Subjective evaluation of the health state of the HRP: satisfactory
zufrieden_1 zufrieden_2 zufrieden_4 Reference category	General life satisfaction HRP: scale value 0-2 General life satisfaction HRP: scale value 3-5 General life satisfaction HRP: scale value 9-1 General life satisfaction HRP: scale value 6-8
anz_0_3 anz_4_6 anz_7_14 anz_15_64 anz_65	Number of individuals in the household aged 0-3 years Number of individuals in the household aged 4-6 years Number of individuals in the household aged 7-14 years Number of individuals in the household aged 65 years and older Number of individuals in the household aged 15-64 years

Table 79: Variable overview, codes and reference categories for logit models of re-participating households (continued)

Variable code and reference category	Explanation
eigentum Reference category	Type of residential property: proprietor Type of residential property: tenant, missing information
wnka_1 wnka_3 Reference category	Number of “don’t know” and “details refused” responses in household and personal interviews of the HRP: none Number of “don’t know” and “details refused” responses in household and personal interviews of the HRP: 11 and more Number of “don’t know” and “details refused” responses in household and personal interviews of the HRP: 1-10
hhincome_1 hhincome_2 hhincome_4 Reference category	Household income: up to EUR 870 Household income: EUR 871-1,400 Household income: more than EUR 2,200 Household income: EUR 1,401-2,200
alg2_1 Reference category category	UB II receipt of the household: current receipt of UB II UB II receipt of the household: no current receipt of UB II
stichprobe1 stichprobe3 stichprobe4 stichprobe5 stichprobe6 stichprobe7 stichprobe8 stichprobe9 stichprobe10 stichprobe11 stichprobe12 Reference category	BA sample Refreshment sample (BA) wave 2 Refreshment sample (BA) wave 3 Refreshment sample (BA) wave 4 Replenishment sample (EWO) wave 5 Replenishment sample (BA) wave 5 Refreshment sample (BA) wave 5 Refreshment sample (BA) wave 6 Refreshment sample (BA) wave 7 Refreshment sample (BA) wave 8 Refreshment sample (BA) wave 9 Microm sample
anzkon_1 anzkon_3	Number of contact attempts CATI/CAPI: 1 contact attempt Number of contact attempts CATI/CAPI: 4-9 contact attempts

Table 79: Variable overview, codes and reference categories for logit models of re-participating households (continued)

Variable code and reference category	Explanation
anzkon_4	Number of contact attempts CATI/CAPI: 10 and more contact attempts
Reference category	Number of contact attempts CATI/CAPI: 2-3 contact attempts
blneualt_2	New federal states
Reference category	Old federal states
bundesld_1	Federal state: Schleswig-Holstein
bundesld_2	Federal state: Hamburg
bundesld_3	Federal state: Lower-Saxony
bundesld_4	Federal state: Bremen
bundesld_6	Federal state: Hesse
bundesld_7	Federal state: Rhineland-Palatinate
bundesld_8	Federal state: Baden-Wuerttemberg
bundesld_9	Federal state: Bavaria
bundesld_10	Federal state: Saarland
bundesld_11	Federal state: Berlin
bundesld_12	Federal state: Brandenburg
bundesld_13	Federal state: Mecklenburg-Vorpommern
bundesld_14	Federal state: Saxony
bundesld_15	Federal state: Saxony-Anhalt
bundesld_16	Federal state: Thuringia
Reference category	Federal state: North Rhine-Westphalia
bik_1	BIK size class of municipality: population of less than 2,000
bik_2	BIK size class of municipality: population of 2,000 to under 5,000
bik_3	BIK size class of municipality: population of 5,000 to under 20,000
bik_4	BIK size class of municipality: population of 20,000 to under 50,000
bik_5	BIK size class of municipality: population of 50,000 to under 100,000 STYP 2/3/4
bik_6	BIK size class of municipality: population of 50,000 to under 100,000 STYP 1
bik_7	BIK size class of municipality: population of 100,000 to under 500,000 STYP 2/ 3/ 4
bik_8	BIK size class of municipality: population of 100,000 to under 500,000 STYP 1

Table 79: Variable overview, codes and reference categories for logit models of re-participating households (continued)

Variable code and reference category	Explanation
bik_9	BIK size class of municipality: population of 500,000 and more STYP 2/ 3/ 4
Reference category	BIK size class of municipality: population of 500,000 and more STYP 1

Table 80: Logit models on re-participation for willingness to participate in a panel, availability and participation

	Willingness to participate in the panel		Contact		Participation	
	Coef.	p	Coef.	p	Coef.	p
alter_1	-.1471141	0.507	-.962286	0.000	-.527732	0.000
alter_2	.3532093	0.137	-.143082	0.005	-.495907	0.000
alter_3	-.5456604	0.020	.538948	0.033	-.207171	0.025
alter_5	-.5789326	0.144	-.5830786	0.425	.0692202	0.786
sex_1	.0431576	0.762	-.0251964	0.877	-.054682	0.414
nichtdeutsch	-.7078201	0.001	-.734815	0.011	-.492165	0.001
schulbil_1	.4181916	0.236	.0888113	0.814	-.3873402	0.011
schulbil_2	.2603879	0.104	.0995974	0.607	-.2736675	0.001
schulbil_4	-.1231944	0.489	.412151	0.051	.0172286	0.841
gesundheit_1	-.0966663	0.717	.0076703	0.979	-.1404928	0.261
gesundheit_2	-.2544972	0.147	.1220368	0.555	-.0314082	0.706
gesundheit_4	.4809192	0.027	-.2083487	0.349	.0811257	0.405
gesundheit_5	-.0264041	0.922	-.1679411	0.634	-.1620959	0.214
zufrieden_1	-.068408	0.879	.0670489	0.902	.1698818	0.370
zufrieden_2	-.040555	0.833	-.0089319	0.967	.0024739	0.978
zufrieden_4	-.2018143	0.301	-.523055	0.030	-.0262977	0.785
anz_0_3	.4419661	0.094	-.1447857	0.455	.0182487	0.843
anz_4_6	-.325554	0.154	-.1570909	0.494	-.0836831	0.443
anz_7_14	-.1504614	0.284	-.1307921	0.432	-.1216224	0.048
anz_15_64	-	0.405	.087594	0.495	-.1335153	0.005
anz_65	.08955478					
	-.0319473	0.901	.6180501	0.236	.0823963	0.599
eigentum	-.0138216	0.945	1.019237	0.004	.1909323	0.065
wnka_1	.2131006	0.192	-.1806934	0.303	.099928	0.166
wnka_3	-.8546928	0.000	-.327493	0.161	-.2635697	0.008
hhincome_1	.2983601	0.235	-.0965111	0.721	-.1153845	0.307
hhincome_2	-.0700454	0.727	-.023094	0.920	-.0913606	0.308
hhincome_4	.0733336	0.729	.1397303	0.574	.0999937	0.167

Table 80: Logit models on re-participation for willingness to participate in a panel, availability and participation (continued)

	Willingness to participate in the panel		Contact		Participation	
	Coef.	p	Coef	p	Coef.	p
alg2_1	-.0101404	0.955	-.1976431	0.304	.1140885	0.167
stichprobe1					-.1506217	0.227
stichprobe3					-.5073279	0.008
stichprobe4					-.3897923	0.024
stichprobe5					-.006312	0.028
stichprobe6					-.1499329	0.362
stichprobe7					-.3218173	0.039
stichprobe8					-.2705521	0.158
stichprobe9					-.0328549	0.845
stichprobe10					-.508037	0.002
stichprobe11					-.5306167	0.000
stichprobe12					-.6401412	0.000
stichprobe_ba	-.1238903	0.525	-.4141851	0.103		
blneualt_2	-.0594303	0.709	.219309	0.250		
bundesld_1					-.0523251	0.791
bundesld_2					-.098574	0.656
bundesld_3					-.1952789	0.108
bundesld_4					.2853279	0.473
bundesld_6					-.277922	0.060
bundesld_7					-.0236085	0.897
bundesld_8					-.0020773	0.987
bundesld_9					-.009192	0.937
bundesld_10					-.4407599	0.098
bundesld_11					-.0709056	0.650
bundesld_12					.2159244	0.253
bundesld_13					-.1941926	0.373
bundesld_14					.3029669	0.054
bundesld_15					.1150614	0.532
bundesld_16					-.1363183	0.463
bik_1					-.1241652	0.765
bik_2					-.1016142	0.654
bik_3					.3217415	0.020
bik_4					.36406	0.009
bik_5					.0929355	0.517
bik_6					-.0173098	0.931
bik_7					.2235603	0.066

Table 80: Logit models on re-participation for willingness to participate in a panel, availability and participation (continued)

	Willingness to participate in the panel		Contact		Participation	
	Coef.	p	Coef	p	Coef.	p
bik_8					.1965784	0.071
bik_9					.2593353	0.058
anzkon_1			-1.776227	0.000		
anzkon_3			-.471229	0.035		
anzkon_4			-1.286451	0.000		
cons	3.454498	0.000	5.092943	0.000	2.500815	0.000
n	8514		299		8128	
Log likelihood	-964.40109		-748.94978		-3165.9043	
Pseudo R ²	0.0387		0.1010		0.0582	

6.4 Propensity to participate - first-time interviewed split-off households

This step calculated the propensities to participate for new split-off households, i.e., households that are included in the panel due to the relocation of one individual of the panel sample in a new household. Here, only split-off households that had not been interviewed in the previous waves were considered. This condition means that the participation propensities for first-time participating split-off households were modeled separately following the criterion of originating in wave 9 (split-off W9 households) and originating in wave 10 (split-off W10 households). The probability of re-participation was estimated via logit models for availability and participation. Missing time-stable information on the household reference person (HRP) was added from the previous wave when necessary. The estimated propensities of the two models were multiplied. The reciprocal value of the product for the split-off households can also be found in the variable *hpbleib*.

Table 81: Variable overview, codes and reference categories for the logit models of the split-off households participating for the first time (waves 9 and 10)

Variable code and reference category	Explanation
alter_1	Household reference person (HRP) younger than 30 years
alter_2	HRP 30-39 years of age
alter_4	HRP 50-59 years of age
alter_5	HRP 60 years and older
Reference category (Split W8)	HRP 40-49 years of age
sex_1	HRP male
Reference category	HRP female
nichtdeutsch	HRP has nationality other than German
Reference category	HRP has German nationality or missing information
schulbil_1	School qualification HRP: no qualification, lower secondary school
schulbil_3	School qualification HRP: college/university qualification
Reference category	School qualification HRP: intermediate secondary school
stichprobe_ba	BA samples (incl. BA refreshment samples and BA replenishment sample)

Table 81: Variable overview, codes and reference categories for the logit models of the split-off households participating for the first time (waves 9 and 10) (continued)

Variable code and reference category	Explanation
Reference category	Microm sample (incl. EWO replenishment sample)
blneualt_2 Reference category	New Federal States (incl. Berlin) Old Federal States
anzkon_1	Number of contact attempts CATI/CAPI: 1 contact attempt
anzkon_1	Number of contact attempts CATI/CAPI: 4-9 contact attempts
anzkon_1	Number of contact attempts CATI/CAPI: 10 and more contact attempts
Reference category	Number of contact attempts CATI/CAPI: 2-3 contact attempts

Table 82: Logit models on the first participation of split-off wave 9 households for participation

	Contact		Participation	
	Coef.	p	Coef.	p
alter_1	-1.214578	0.073	.5708827	0.468
alter_2	-1.617382	0.056	.7089629	0.482
alter_4	-1.026644	0.118	.4657316	0.324
alter_5	-1.14912	0.175	.2047285	0.831
sex_1	-.4329291	0.333	1.048599	0.050
nichtdeutsch	-1.359862	0.066	.3833953	0.650
schulbil_1	-.7512252	0.066	.3833953	0.650
schulbil_3	-1.119047	0.041	1.41492	0.031
anzkon_1	.1759033	0.727		
anzkon_3	-.119334	0.812		
anzkon_4	-3.683319	0.000		
stichprobe_ba			-.1617322	0.776

Table 82: Logit models on the first participation of split-off wave 9 households (continued)

	Contact		Participation	
	Coef.	p	Coef.	p
blneualt_2		-.5040401	0.366	
cons	5.286781	0.000	-3.809558	0.000
n	219		170	
Log likelihood	-70.925132		-54.330159	
Pseudo R ²	0.3908		0.0874	

Table 83: Logit models on the first participation of split-off wave 10 households for availability and participation

	Contact and Participation	
	Coef.	p
alter_1	1.33284	0.005
alter_2	-1.351594	0.005
alter_4	.1712836	0.552
alter_5	.4660034	0.264
sex_1	-.4551615	0.081
nichtdeutsch	-1.913524	0.012
schulbil_1	.3087452	0.301
schulbil_3	.4669799	0.117
stichprobe_ba	-.0873926	0.742
blneualt_2	.5667161	0.036
cons	-.5291922	0.119
n	365	
Log likelihood	207.92272	
Pseudo R ²	0.0946	

6.5 Nonresponse weighting for households from the BA refreshment sample and the BA panel replenishment sample of wave 10

A nonresponse modelling for the households from the refreshment sample of BA new inflows into UB II receipt in wave 10 (sample = 13, normal sample and sample = 14, Syrian / Iraqi households) was performed (participation) similar to the wave 8 refreshment sample, each for accessibility and participation. An integrated model was estimated for both refreshment samples. In this model, a variable (*samaufftyp_2*) indicates the affiliation to the subsample of Syrians and Iraqis. This subsample is characterized by a significantly worse accessibility and a significantly higher cooperation. The participation probability derived from this procedure can be found in variable *propt0*.

Table 84: Variable overview, codes and reference categories for the logit models of the BA refreshment sample of wave 10

Variable code and reference category	Explanation
alter_2	HRP 30-39 years of age
alter_3	HRP 40-49 years of age
alter_4	HRP 50-65 years of age
Reference category	Household reference person (HRP) younger than 30 years
sex_2	HRP female
Reference category	HRP male
nichtdeutsch	HRP has nationality other than German
Reference category	HRP has German nationality or missing information
schulbil_1	School qualification HRP: no qualification
schulbil_2	School qualification HRP: lower secondary school
schulbil_4	School qualification HRP: college/university qualification
schulbil_5	School qualification HRP: Details refused
Reference category	School qualification HRP: intermediate secondary school
anz_persBG_2	Number of individuals in the benefit unit: 2 individuals
anz_persBG_3	Number of individuals in the benefit unit: 3 and more individuals

Table 84: Variable overview, codes and reference categories for the logit models of the BA refreshment sample of wave 10 (continued)

Variable code and reference category	Explanation
Reference category	Number of individuals in the benefit unit: 1 individual
anz_verwfBG_1	Number of individuals capable of work in the benefit unit: none
anz_verwfBG_3	Number of individuals capable of work in the benefit unit: 2 and more individuals
Reference category	Number of individuals capable of work in the benefit unit: 1 individual
BG_typ_2	Type of benefit unit: single parent
BG_typ_3	Type of benefit unit: couple without children
BG_typ_4	Type of benefit unit: couple with children under the age of 18
BG_typ_5	Type of benefit unit: other benefit unit
Reference category	Type of benefit unit: single
famstand_2	Marital status: married
famstand_3	Marital status: widowed
famstand_4	Marital status: divorced
famstand_5	Marital status: separated
Reference category	Marital status: single
blneualt_2	New Federal States (incl. Berlin)
Reference category	Old Federal States
bundesld_1	Federal state: Schleswig-Holstein
bundesld_2	Federal state: Hamburg
bundesld_3	Federal state: Lower-Saxony
bundesld_4	Federal state: Bremen
bundesld_6	Federal state: Hesse
bundesld_7	Federal state: Rhineland-Palatinate
bundesld_8	Federal state: Baden-Wuerttemberg
bundesld_9	Federal state: Bavaria
bundesld_10	Federal state: Saarland
bundesld_11	Federal state: Berlin
bundesld_12	Federal state: Brandenburg
bundesld_13	Federal state: Mecklenburg-Vorpommern
bundesld_14	Federal state: Saxony
bundesld_15	Federal state: Saxony-Anhalt
bundesld_16	Federal state: Thuringia
Reference category	Federal state: North Rhine-Westphalia

Table 84: Variable overview, codes and reference categories for the logit models of the BA refreshment sample of wave 10 (continued)

Variable code and reference category	Explanation
bik_1	BIK size class of municipality: population of less than 2,000 to under 5,000 (BIK-Region size classes 1 and 2 combined)
bik_2	BIK size class of municipality: population of 5,000 to under 20,000
bik_3	BIK size class of municipality: population of 20,000 to under 50,000
bik_4	BIK size class of municipality: population of 50,000 to under 100,000 STYP 2/3/4
bik_5	BIK size class of municipality: population of 50,000 to under 100,000 STYP 1
bik_6	BIK size class of municipality: population of 100,000 to under 500,000 STYP 2/3/4
bik_7	BIK size class of municipality: population of 100,000 to under 500,000 STYP 1
bik_8	BIK size class of municipality: population of 500,000 and more STYP 2/ 3/ 4
Reference category	BIK size class of municipality: population of 500,000 and more STYP 1

Table 85: Logit models on the first participation for availability and participation of the BA refreshment sample and BA replenishment sample of wave 10

	Contact		Participation	
	Coef.	p	Coef.	p
alter_2	-.0448018	0.817	.1131506	0.252
alter_3	-.0667777	0.784	.153226	0.181
alter_4	-.3728105	0.148	.1789926	0.141
sex_1	-.0485724	0.803	-.2583488	0.004
nichtdeutsch	-.7091162	0.017	-.2803209	0.008
schulbil_1	-.7453857	0.122	.4391007	0.024
schulbil_2	-.5957232	0.200	.4322384	0.008
schulbil_4	-.4414207	0.341	.7000000	0.000
schulbil_5	-.5865239	0.165	.3265775	0.024
anz_persBG_2	-10.53448	0.978	-.5441993	0.521
anz_persBG_3	-10.27695	0.979	-.6887985	0.429
anz_ver- wfBG_1	-.6978891	0.284	.0550461	0.903
anz_ver- wfBG_3	-.2282595	0.690	-.4596212	0.035
BG_typ_2	10.62576	0.978	.7338506	0.393
BG_typ_3	10.91065	0.978	1.039539	0.215
BG_typ_4	10.60346	0.978	1.38079	0.105
BG_typ_5	10.34425	0.979	1.177183	0.147
famstand_2	.2134235	0.353	.037053	0.750
famstand_3	.8079959	0.106	.4430906	0.003
famstand_4	.2986387	0.439	.2985531	0.075
blneualt_2	.0431996	0.834		
bundesld_1			.1646915	0.451
bundesld_2			.0897509	0.649
bundesld_3			.0298833	0.827
bundesld_4			.0420905	0.875
bundesld_6			.0451805	0.772
bundesld_7			-.1225158	0.520
bundesld_8			.1070284	0.434
bundesld_9			.2664837	0.033
bundesld_10			.5498767	0.004
bundesld_11			.0138711	0.930
bundesld_12			-.0096337	0.968
bundesld_13			-.3314784	0.448
bundesld_14			.0485782	0.849

Table 85: Logit models on the first participation for availability and participation of the BA refreshment sample and BA replenishment sample of wave 10 (continued)

	Contact		Participation	
	Coef.	p	Coef.	p
bundesld_15			-.0882007	0.758
bundesld_16			.003005	0.992
bik10_1	-.6573022	0.253	.0248959	0.943
bik10_2	.2161276	0.535	-.0005906	0.997
bik10_3	-.0597348	0.849	.3605911	0.024
bik10_4	.050951	0.901	.5247581	0.003
bik10_5	.3404873	0.467	.2050175	0.380
bik10_6	.4764742	0.095	.1301348	0.327
bik10_7	.0588421	0.753	-.0314791	0.781
bik10_8	-.0529207	0.858	.1791322	0.240
anzkon_1	-.6487583	0.051		
anzkon_3	-.5638876	0.065		
anzkon_4	-2.593927	0.000		
samaufftyp_2	-1.626287	0.000	.7556031	0.000
bezug_feld- start	-.0323273	0.887	.2012735	0.035
cons	6.172229	0.000	-1.9448	0.000
n	4434		4180	
Log-likelihood	-722.44016		-2344.4936	
Pseudo-R ²	0.2575		0.0373	

6.6 Propensity to participate again - individuals

The decisive longitudinal weight is not the household but the individual-level weight because these units are stable over time. The propensities to participate again for individuals in wave 10 were estimated using additional personal characteristics via logit models for willingness to participate in the panel, availability and participation. The dependence of the personal sample conveyed via the household context and correction of the estimation of standard errors made necessary by it were considered in these models by clustering the error terms at the household level. The predicted propensities of the models were multiplied. The reciprocal value of this product can be found in variable *ppbleib*. The longitudinal weight for an individual for the period [t1; t2; t3; t4; t5; t6, t7, t8, t9, t10] across all ten waves can be obtained as the product of the cross-sectional weight to t1, *ppbleib* (wave 1 to wave 2) and *ppbleib* (wave 2 to wave 3, etc.).

Table 86: Variable overview, codes and reference categories for the logit models of re-participating individuals

Variable code and reference category	Explanation
alter_1	Individual younger than 30 years
alter_2	Individual 30-39 years of age
alter_4	Individual 50-64 years of age
alter_5	Individual 65 years and older
Reference category	Individual 40-49 years of age
sex_1	Individual male
Reference category	Individual female
nichtdeutsch	Individual has nationality other than German
Reference category	Individual has German nationality or missing information
schulbil_1	School qualification individual: no qualification
schulbil_2	School qualification individual: lower secondary school
schulbil_4	School qualification individual: college/university qualification
Reference category	School qualification individual: intermediate secondary school/still pupil
gesundheit_1	Subjective evaluation of the health state of the individual: very good
gesundheit_2	Subjective evaluation of the health state of the individual: good
gesundheit_4	Subjective evaluation of the health state of the individual: not so good
gesundheit_5	Subjective evaluation of the health state of the individual: bad
Reference category	Subjective evaluation of the health state of the individual: satisfactory
zufrieden_1	General life satisfaction of the individual: scale value 0-2
zufrieden_2	General life satisfaction of the individual: scale value 3-5
zufrieden_4	General life satisfaction of the individual: scale value 9-10

Table 86: Variable overview, codes and reference categories for the logit models of re-participating individuals (continued)

Variable code and reference category	Explanation
Reference category	General life satisfaction of the individual: scale value 6-8
anz_0_3	Number of individuals in the household aged 0-3 years
anz_4_6	Number of individuals in the household aged 4-6 years
anz_7_14	Number of individuals in the household aged 7-14 years
anz_15_64	Number of individuals in the household aged 65 years and older
Reference category	Number of individuals in the household aged 15-64 years
eigentum	Type of residential property: proprietor
Reference category	Type of residential property: tenant, missing information
wnka_1	Number of "don't know" and "details refused" responses in household and personal interviews of the individual: none
wnka_3	Number of "don't know" and "details refused" responses in household and personal interviews of the individual: 11 and more
Reference category	Number of "don't know" and "details refused" responses in household and personal interviews of the individual: 1-10
hhincome_1	Household income: up to EUR 870
hhincome_2	Household income: EUR 871-1,400
hhincome_4	Household income: more than EUR 2,200
Reference category	Household income: EUR 1,401-2,200
alg2_1	UB II receipt of the household: current receipt of UB II
Reference category	UB II receipt of the household: no current receipt of UB II
stichprobe1	BA sample
stichprobe3	Refreshment sample (BA) wave 2
stichprobe4	Refreshment sample (BA) wave 3
stichprobe5	Refreshment sample (BA) wave 4

Table 86: Variable overview, codes and reference categories for the logit models of re-participating individuals (continued)

Variable code and reference category	Explanation
stichprobe6	Replenishment sample (EWO) wave 5
stichprobe7	Replenishment sample (BA) wave 5
stichprobe8	Refreshment sample (BA) wave 5
stichprobe9	Refreshment sample (BA) wave 6
stichprobe10	Refreshment sample (BA) wave 7
stichprobe11	Refreshment sample (BA) wave 8
stichprobe12	Refreshment sample (BA) wave 9
Reference category	Microm sample
anzkon_1	Number of contact attempts CATI/CAPI: 1 contact attempt
anzkon_3	Number of contact attempts CATI/CAPI: 4-9 contact attempts
anzkon_4	Number of contact attempts CATI/CAPI: 10 and more contact attempts
Reference category	Number of contact attempts CATI/CAPI: 2-3 contact attempts
blneualt_2	New federal states
Reference category	Old federal states
bundesld_1	Federal state: Schleswig-Holstein
bundesld_2	Federal state: Hamburg
bundesld_3	Federal state: Lower-Saxony
bundesld_4	Federal state: Bremen
bundesld_6	Federal state: Hesse
bundesld_7	Federal state: Rhineland-Palatinate
bundesld_8	Federal state: Baden-Wuerttemberg
bundesld_9	Federal state: Bavaria
bundesld_10	Federal state: Saarland
bundesld_11	Federal state: Berlin
bundesld_12	Federal state: Brandenburg
bundesld_13	Federal state: Mecklenburg-Vorpommern
bundesld_14	Federal state: Saxony
bundesld_15	Federal state: Saxony-Anhalt
bundesld_16	Federal state: Thuringia
Reference category	Federal state: North Rhine-Westphalia
bik_1u2	BIK size class of municipality: population of less than 5,000

Table 86: Variable overview, codes and reference categories for the logit models of re-participating individuals (continued)

Variable code and reference category	Explanation
bik_3	BIK size class of municipality: population of 5,000 to under 20,000
bik_4	BIK size class of municipality: population of 20,000 to under 50,000
bik_5	BIK size class of municipality: population of 50,000 to under 100,000 STYP 2/3/4
bik_6	BIK size class of municipality: population of 50,000 to under 100,000 STYP 1
bik_7	BIK size class of municipality: population of 100,000 to under 500,000 STYP 2/3/4
bik_8	BIK size class of municipality: population of 100,000 to under 500,000 STYP 1
bik_9	BIK size class of municipality: population of 500,000 and more STYP 2/ 3/ 4
Reference category	BIK size class of municipality: population of 500,000 and more STYP 1

Table 87: Logit models on re-participation for willingness to participate in a panel, availability and participation

	Willingness to participate in the panel		Contact		Participation	
	Coef.	p	Coef.	p	Coef.	p
alter_1	-.1344141	0.570	-.0991068	0.648	-.600983	0.000
alter_2	-.0700189	0.796	-.1012723	0.682	-.870476	0.002
alter_4	-.7083869	0.001	-.4349696	0.098	.1660732	0.051
alter_5	-1.166345	0.001	-.8161129	0.210	.1402304	0.408
sex_1	.1104808	0.261	-.0263878	0.833	-.0523127	0.226
nichtdeutsch	-.3754305	0.075	-.1613567	0.565	-.3771341	0.000
schulbil_1	.1846073	0.523	-.0881706	0.780	-.5201642	0.000
schulbil_2	.2093271	0.185	-.2255077	0.201	-.2069759	0.003
schulbil_4	.0574124	0.744	-.3489474	0.079	.0606302	0.373
gesundheit_1	-.1467375	0.530	-.2069878	0.383	-.1648551	0.074
gesundheit_2	-.0296713	0.846	.0961125	0.595	-.0775981	0.222
gesundheit_4	.1596506	0.390	-.3344733	0.094	.1106611	0.153
gesundheit_5	-.1016107	0.716	-.1618363	0.642	-.136332	0.214
zufrieden_1	-.4305352	0.338	.3917545	0.481	-.0931574	0.600
zufrieden_2	-.028929	0.876	-.0938582	0.648	-.0690758	0.362
zufrieden_4	-.0844191	0.641	-.284313	0.165	.0571531	0.436
anz_0_3	.4531127	0.141	-.191366	0.348	.0376634	0.673
anz_4_6	-.4410414	0.081	-.544607	0.040	-.0566004	0.567
anz_7_14	-.2581956	0.058	-.0832785	0.694	-.0586033	0.332
anz_15_64	.1650901	0.188	.0846924	0.639	-.974233	0.000
anz_65	-.0175113	0.939	1.159808	0.018	-.0029638	0.979
eigentum	-.038018	0.868	1.200396	0.003	.1311401	0.154
wnka_1	.3178156	0.036	-.1012298	0.560	.1384288	0.018
wnka_3	-.2408102	0.195	-.0103029	0.963	-.1608438	0.045
hhincome_1	.0379408	0.887	-.1308602	0.668	-.1448809	0.171
hhincome_2	-.00156	0.191	-.035751	0.884	-.0489604	0.604
hhincome_4	-.0679042	0.764	.2970545	0.370	-.1004309	0.273

Table 87: Logit models on re-participation for willingness to participate in a panel, availability and participation (continued)

	Willingness to participate in the panel		Contact		Participation	
	Coef.	p	Coef	p	Coef.	p
alg2_1	-.1967579	0.292	-.3278083	0.094	.0892335	0.263
stichprobe1	.6737569	0.032	-.2235371	0.601	-.1214856	0.280
stichprobe3	-.8618923	0.166	-.1789164	0.780	-.3971474	0.032
stichprobe4	-.4128214	0.308	-.1415954	0.788	-.3762552	0.023
stichprobe5	-.2751806	0.524	-.0479439	0.935	-.4148356	0.015
stichprobe6	-.0226775	0.946	.1386218	0.781	-.2825905	0.050
stichprobe7	.12715	0.784	-.2786675	0.667	-.213537	0.140
stichprobe8	-.2784122	0.524	-.8112113	0.113	-.0912502	0.633
stichprobe9	.0571398	0.898	-.1472307	0.775	-.027724	0.859
stichprobe10	-.069297	0.872	-.0082244	0.987	-.2986305	0.030
stichprobe11	-.0553752	0.907	-.1003675	0.835	-.3726041	0.009
stichprobe 12	-1.622746	0.000	-1.170473	0.007	-.5235996	0.000
blneualt_2	-.1052859	0.533	.1117925	0.601		
bundesld_1					-.0951017	0.609
bundesld_2					-.1678103	0.443
bundesld_3					-.2392655	0.042
bundesld_4					-.0301189	0.935
bundesld_6					-.3328568	0.013
bundesld_7					-.0130614	0.938
bundesld_8					-.1581723	0.194
bundesld_9					.0490094	0.665
bundesld_10					-.4210375	0.108
bundesld_11					-.1157103	0.432
bundesld_12					.3144563	0.068
bundesld_13					-.3396161	0.110
bundesld_14					.1636549	0.279
bundesld_15					-.2896672	0.096
bundesld_16					-.0569574	0.757
bik_1u2			.4067978	0.619	.2091071	0.252
bik_3			-.0628754	0.856	.1894488	0.137
bik_4			-.160715	0.623	.2589105	0.050
bik_5			-.0776224	0.814	.0440417	0.750
bik_6			-.2100388	0.668	-.1350318	0.492
bik_7			.0135755	0.963	.1989978	0.089
bik_8			.0331688	0.893	.0756679	0.473
bik_9			.3380658	0.388	.0608581	0.626

Table 87: Logit models on re-participation for willingness to participate in a panel, availability and participation (continued)

	Willingness to participate in the panel		Contact		Participation	
	Coef.	p	Coef	p	Coef.	p
anzkon_1			-1.793264	0.000		
anzkon_3			-.5599226	0.024		
anzkon_4			-1.3775	0.000		
cons	4.082979	0.000	4.509844	0.000	2.300669	0.000
n	12691		12408		12185	
Log likelihood	-1250.277		-979.26778		-5207.539	
Pseudo R ²	0.0781		0.1235		0.0616	

Anmerkung: Die Korrektur der Standardfehler erfolgt mittels einer über Haushalte geclusterten Schätzung

6.7 Integration of the weights to yield the total weight before calibration

This step again involved combining the household weights of the new replenishment and panel household samples (including the refreshments from waves 2 to 9) that were modified by the nonresponse modeling. The multiple selection probability of a sampled benefit recipient living in the same household as a benefit recipient in previous years without being a member of the benefit unit himself/herself was ignored. The new design weights of the benefit recipient sample are projected in the cross-section to all individuals who were living in a household that included at least one benefit unit in either July 2006, in July 2007, in July 2008, in July 2009, in July 2010, in July 2011, in July 2012, in July 2013, in July 2014 or in July 2015. It is only when calculating new weights for the total sample that it becomes necessary to adjust the weights for all households receiving benefits in July 2015. For this adjustment, the inclusion probability in the other sample was estimated for cases from the Microm sample (wave 1), EWO replenishment sample (wave 5) and new refreshment sample (wave 10). For cases from the refreshment sample, the mean wave 1 selection probability in the Microm sample respectively, the mean wave 5 selection probability of EWO refreshment in the respective postcode area and the average participation probability (for waves 1 to 10) in that sample were assumed. For cases from the Microm sample, if they are (according to survey data) new recipients of UB II who first received the benefit between the last nine sampling dates (waves 2, 3, 4, 5, 6, 7, 8, 9 and 10), the mean selection probability of a household in the refreshment sample in the respective postcode area and the average participation probability in that sample were assumed. The two weights were then integrated to form a new total weight.

6.8 Integration of temporary non-responses (households)

Households that skipped one wave - i.e., did not participate (temporary nonresponses) - could participate again in wave 10, as was possible in previous waves. No longitudinal weights are calculated for these households, i.e., (weighted) longitudinal evaluations can only be made with participants across all waves in question. Non-participation of a household can only occur in one wave; if a household skips two consecutive waves, it will no longer be contacted. To calculate mutual cross-sectional weights including the temporary nonresponses, there was a convex combination of the modified household weights of the temporary non-responses and the modified household weights of the panel household sample (not of the refreshment sample) before calibration. Thus, the convex combination of the household weights was made before calibration; the calibration was then made with the new combined household weights.

Although the household weights modified by nonresponse modeling already serve as projection factors for the panel and refreshment sample, it was necessary to calculate such modified household weights as an estimator for the respective population again for the temporary nonresponses. The starting point was the calibrated household weights of wave

8 (wave 9 is the temporary non-response).

For temporary nonresponses, the probability of non-participation in wave 9 in case of participation in wave 8 (non-participation propensities wave 9) and the probability of participation in wave 10 in case of a non-participation in wave 9 (participation propensities wave 10) was determined. The probability of non-participation in wave 9 is calculated from 1–participation probability in wave 9.

The described propensities for participation and non-participation were estimated via logit models. The estimated probabilities of the respective models were multiplied. The modified household weight of the temporary nonresponses was then calculated by multiplying the calibrated household weights of wave 8 by the reciprocal value of this product.

Table 88: Variable overview, codes and reference categories for the logit models of the temporary nonresponses

Variable code and reference category	Explanation
alter_1	Household reference person (HRP) younger than 30 years
alter_2	HRP 30-39 years of age
alter_3	HRP 40-49 years of age
alter_5	HRP 65 years and older
Reference category	HRP 50-64 years of age
sex_1	HRP male
Reference category	HRP female
nichtdeutsch	HRP has nationality other than German
Reference category	HRP has German nationality or missing information
schulbil_1	School qualification HRP: no qualification
schulbil_2	School qualification HRP: lower secondary school
schulbil_4	School qualification HRP: college/university qualification
Reference category	School qualification HRP: intermediate secondary school/still pupil
gesundheit_1	Subjective evaluation of the health state of the HRP: very good

Table 88: Variable overview, codes and reference categories for the logit models of the temporary nonresponses (continued)

Variable code and reference category	Explanation
gesundheit_3	Subjective evaluation of the health state of the HRP: satisfactory
gesundheit_4	Subjective evaluation of the health state of the HRP: not so good
gesundheit_5	Subjective evaluation of the health state of the HRP: bad
Reference category	Subjective evaluation of the health state of the HRP: good
zufrieden_1	General life satisfaction HRP: scale value 0-2
zufrieden_2	General life satisfaction HRP: scale value 3-5
zufrieden_4	General life satisfaction HRP: scale value 9-10
Reference category	General life satisfaction HRP: scale value 6-8
anz_0_3	Number of individuals in the household aged 0 – 3 years
anz_4_6	Number of individuals in the household aged 4 – 6 years
anz_7_14	Number of individuals in the household aged 7 – 14 years
anz_15_64	Number of individuals in the household aged 15 - 64 years
anz_65	Number of individuals in the household aged 65 years and older
eigentum	Type of residential property: proprietor
Reference category	Type of residential property: tenant, missing information
wnka_1	Number of “don’t know” and “details refused” responses in household and personal interviews of the HRP: none
wnka_3	Number of “don’t know” and “details refused” responses in household and personal interviews of the HRP: 11 and more
Reference category	Number of “don’t know” and “details refused” responses in household and personal interviews of the HRP: 1-10
hhincome_1	Household income: up to EUR 870
hhincome_2	Household income: EUR 871-1,400
hhincome_4	Household income: more than EUR 2,200

Table 88: Variable overview, codes and reference categories for the logit models of the temporary nonresponses (continued)

Variable code and reference category	Explanation
Reference category	Household income: EUR 1,401-2,200
alg2_1	UB II receipt of the household: current receipt of UB II
Reference category	UB II receipt of the household: no current receipt of UB II
bundesld_1	Federal state: Schleswig-Holstein
bundesld_2	Federal state: Hamburg
bundesld_3	Federal state: Lower-Saxony
bundesld_4	Federal state: Bremen
bundesld_6	Federal state: Hesse
bundesld_7	Federal state: Rhineland-Palatinate
bundesld_8	Federal state: Baden-Wuerttemberg
bundesld_9	Federal state: Bavaria
bundesld_10	Federal state: Saarland
bundesld_11	Federal state: Berlin
bundesld_12	Federal state: Brandenburg
bundesld_13	Federal state: Mecklenburg-Vorpommern
bundesld_14	Federal state: Saxony
bundesld_15	Federal state: Saxony-Anhalt
bundesld_16	Federal state: Thuringia
Reference category	Federal state: North Rhine-Westphalia
bik_1	BIK size class of municipality: population of less than 2,000
bik_2	BIK size class of municipality: population of 2,000 to under 5,000
bik_3	BIK size class of municipality: population of 5,000 to under 20,000
bik_4	BIK size class of municipality: population of 20,000 to under 50,000
bik_5	BIK size class of municipality: population of 50,000 to under 100,000 STYP 2/3/4
bik_6	BIK size class of municipality: population of 50,000 to under 100,000 STYP 1
bik_7	BIK size class of municipality: population of 100,000 to under 500,000 STYP 2/3/4
bik_8	BIK size class of municipality: population of 100,000 to under 500,000 STYP 1
bik_9	BIK size class of municipality: population of 500,000 and more STYP 2/ 3/ 4

Table 88: Variable overview, codes and reference categories for the logit models of the temporary nonresponses (continued)

Variable code and reference category	Explanation
Reference category	BIK size class of municipality: population of 500,000 and more STYP 1

Table 89: Logit models of temporary nonresponses

	Re-participation in wave 9 to determine the W9 non- participation probability (1-participation probability W9)		Re-participation in wave 10 in case of non- participation in wave 9	
	Coef.	p	Coef	p
alter_1	-.9192652	0.000	-.3980954	0.050
alter_2	-.4758267	0.000	.210394	0.294
alter_3	-.2717686	0.002	-.1450635	0.441
alter_5	.0549639	0.780	-.9201341	0.099
sex_1	-.0089103	0.880	-.082101	0.538
nichtdeutsch	-.4861049	0.000	-.2148726	0.343
schulbil_1	-.1217817	0.377	-.393483	0.273
schulbil_2	-.0066779	0.927	.1638154	0.322
schulbil_4	.0980913	0.189	.0640025	0.705
gesundheit_1	-.0401355	0.715	-.1481943	0.563
gesundheit_3	-.0398151	0.584	.0376974	0.818
gesundheit_4	.0361738	0.668	.1124131	0.565
gesundheit_5	-.0675256	0.577	.2027514	0.473
zufrieden_1	-.0987583	0.597	-.4319822	0.341
zufrieden_2	-.0422417	0.587	-.2834357	0.118
zufrieden_4	-.0516291	0.548	-.1782176	0.374
anz_0_3	-.1409522	0.106	.0038763	0.984
anz_4_6	.0116228	0.903	-.6173231	0.015
anz_7_14	-.0510682	0.367	-.045729	0.711
anz_15_64	-.003589	0.934	-.1096914	0.281
anz_65	.0643954	0.597	-.0165541	0.958
eigentum	.2224162	0.009	.220518	0.248
wnka_1	.1245963	0.046	.0560087	0.690
wnka_3	-.1927003	0.033	-.0008044	0.997
hhincome_1	-.1243118	0.206	.1514541	0.489

Table 89: Logit models of temporary nonresponses (continued)

	Re-participation in wave 9 to determine the W9 non- participation probability (1-participation probability W9)		Re-participation in wave 10 in case of non- participation in wave 9	
	Coef.	p	Coef	p
hhincome_2	-.0356973	0.672	.0717365	0.709
hhincome_4	.1650627	0.061	.2222148	0.267
alg2_1	.0080356	0.912	-.1903261	0.245
bundesld_1	-.1592127	0.347	-.3701408	0.354
bundesld_2	-.1942013	0.388	.3322649	0.475
bundesld_3	-.2103301	0.048	-.1252563	0.604
bundesld_4	.2168623	0.531	-.342472	0.633
bundesld_6	-.3121284	0.017	-.3911671	0.212
bundesld_7	-.4297324	0.003	-.1529589	0.650
bundesld_8	-.0554781	0.630	.1753203	0.482
bundesld_9	.0561976	0.597	-.146622	0.546
bundesld_10	.1812924	0.521	-.7175238	0.363
bundesld_11	-.0956777	0.478	-.2715019	0.373
bundesld_12	.02095	0.889	-.0035459	0.992
bundesld_13	.3655198	0.106	-.5278934	0.254
bundesld_14	.3785165	0.008	.2600177	0.403
bundesld_15	.2790576	0.083	-.3319067	0.416
bundesld_16	-.111171	0.471	-.1511726	0.666
bik_1	-.3442251	0.253	-.2581145	0.708
bik_2	.0884352	0.662	-.3762227	0.430
bik_3	.0864849	0.467	-.0128903	0.962
bik_4	-.0513773	0.660	-.2057571	0.411
bik_5	.2631838	0.053	-.425394	0.200
bik_6	-.0498676	0.786	-.1100777	0.795
bik_7	.0351547	0.743	-.1639084	0.504
bik_8	.2314223	0.021	-.0700127	0.762
bik_9	.1030331	0.388	-.018845	0.944
cons	1.751094	0.000	-.9829202	0.004
n	8998		1501	
Log likelihood	3957.8109		756.22425	
Pseudo R ²	0.0394		0.0373	

The convex combination of the weights of the participants across all waves (panel household sample) and the temporary nonresponses was made for the weights of all three subsamples i (Microm, BA and total) by multiplying the respective modified household weights by the share of the panel household sample or the temporary nonresponses from the total sample, i.e., the sum of the panel household sample and temporary nonresponses:

$dw_{ihh_{temp.Ausfall}} * (n_{temp.Ausfall_i} / (n_{temp.Ausfall_i} + n_{Bestand_i}))$ for temporary nonresponses and

$dw_{ihh_{Bestand}} * (n_{Bestand_i} / (n_{temp.Ausfall_i} + n_{Bestand_i}))$ for the panel household sample.

6.9 Calibration to the household weight, wave 10, cross-section

Another calibration of the modified design weights, including the non-response weighting at the household level using the GREG procedure to the benchmark values of the Federal Statistical Office for 2015, followed. For households receiving benefits the weights were adjusted to the statistics of the Federal Employment Agency for July 2015. As in the previous year, the increase in UB II receipt since the previous year at the level of benefit units (278,816) was also included as an additional benchmark value in the total sample. Cases in the previous samples from waves 1 to 10 that, according to wave 10 of the survey, were receiving UB II in July 2015, will be projected to the benchmark statistics of the Federal Employment Agency on UB II.

The main objective of weighting is to balance distortions arising from the sample design (with different selection probabilities) and through selective participation or non-participation. By using the weights, population values from the sample can be estimated in an unbiased way. If the weights show a high variance, a large variance of the estimation functions can result. This is the trade-off between bias and variance so typical for statistics. The weighting reduces the bias; however, a too-severe increase in the variance caused by weighting is also to be avoided. Therefore, attempts are made to avoid very large weighting factors (and subsequently, very small factors) whenever possible and to make appropriate corrections to the weights if necessary. Within the framework of the calibration at hand, these corrections are made at two points:

- The input weights for the calibration (the modified design weights after considering non-response analyses) were trimmed before calibration, i.e., they were replaced by new input weights. The maximum and minimum of the trimmed design weights were determined by using particular percentiles of the distribution depending on the distribution of the design weights.
- In addition, the interval of weights was limited during calibration, i.e., a maximum and a minimum limit for weights was determined. Here, the total width of the weights

was determined; the range of the pure calibration weights can be calculated from the relation of original weights to the trimmed input weight. Notably, narrower limits for the weights result in less variance of the weights and thus less variance of the estimations; too-narrow limits can, however, make the calibration of all benchmark values impossible.

To evaluate the weights, in addition to the average value and the standard deviation, the efficiency measure (E) is described as follows. The efficiency measure E is based on the variance of the weighting factor. The efficiency measure indicates the size of the effective case number of a passive characteristic that does not correlate with active characteristics when using the weight. The effective case number is the number of respondents who would have produced the same sample error in an unlimited random sample given the variance of the characteristic in the sample. The efficiency measure expresses the relation of n to n' as percentage.

6.10 Calibration of the BA sample

The population of the cumulated BA sample of all ten waves consists of all of the households in Germany with at least one benefit unit receiving benefits according to SGB II at one of the (until now) ten drawing dates (July 2006, July 2007, July 2008, July 2009, July 2010, July 2011, July 2012, July 2013, July 2014 or July 2015). In wave 10, only the benchmark values of the BA statistics from July 2015 are calibrated. The calibration thus only influences the weights of the households from the BA sample in which at least one benefit unit receiving benefits according to SGB II was living in July 2014. The starting points for the calibration were modified design weights, including the nonresponse weighting. The modified design weights were trimmed at the fifth and ninety-fifth percentiles of their distribution and then rescaled so that they totaled the untrimmed design weights. The projection factors of the trimmed design weights range from 68,85 to 4798,95. The relation between the total projection factors after calibration and the trimmed design weights was limited downwards to 0.2 and upwards to 2.0. Thus, the total projection factors after calibration lie between a minimum of 13,77 and a maximum of 8254,8.

A calibration was made for the following characteristics:

Benefit unit basis BA statistics:

- Increase in BU UB II recipients
- Number of BCs receiving benefits according to SGB II by federal states
- Number of BCs receiving benefits according to SGB II by number of individuals under 65 years of age in the benefit unit and by west/east
- Number of BCs receiving benefits according to SGB II by number of children under 15 years of age in the benefit unit and by west/east

- Number of BCs receiving benefits according to SGB II consisting of a single parent with child(ren), by west/east

As in the previous year, an additional benchmark was included. This is the increase in UB II recipients since the previous year at the level of benefit units (278.816).

For the calibration, the benchmark variable for each household must have a valid value. Therefore, the very low nonresponse item was imputed before calibration. The imputation was made by means of the average value and the modal value of the respective variable.

Because the imputation only serves the feasibility of the calibration, the imputed values were set back to missing values after the calibration. A projection with the calibrated weights without considering the nonresponse item thus leads to slight deviations from the values as presented in the following.

Table 90: Nominal distributions and distributions after calibration (BA sample, households)

Benchmark Figure	Characteristics benchmark figure from BA statistics	Unweighted distribution	Nominal values from BA-statistics	Distribution with calibrated weights
Number BCs receiving benefits in accordance with SGB II by federal states (16 categories)	Number BCs Schleswig-Holstein	101	118.506	118.506
	Number BCs Hamburg	98	101.130	101.130
	Number BCs Lower-Saxony	311	303.045	303.045
	Number BCs Bremen	59	51.879	51.879
	Number BCs North Rhine-Westphalia	879	0855.090	0855.090
	Number BCs Hesse	191	213.462	213.462
	Number BCs Rhineland-Palatinate	144	117.433	117.433
	Number BCs Baden-Wuerttemberg	272	233.020	233.020

Table 90: Nominal distributions and distributions after calibration (BA sample, house-holds (continued))

Benchmark Figure	Characteristics bench-benchmark figure from BA statistics	Unweigh-ted dis-tribu-tion	Nominal values from BA-statistics	Distribu-tion with calibrated weights
	Number BCs Bavaria	353	234.061	234.061
	Number BCs Saarland	99	44.037	44.037
	Number BCs Berlin	240	7307.836	307.836
	Number BCs Brandenburg	137	135.423	135.423
	Number BCs Mecklenburg-Vorpommern	63	101.379	101.379
	Number BCs Saxony	181	214.443	214.443
	Number BCs Saxony-Anhalt	146	151.525	151.525
	Number BCs Thuringia	104	97.739	97.739
Number BCs receiving benefits in accordance with SGB II by number of individuals under 65 years of age in the benefit unit (1, 2, 3, 4, and "5 or more") and by west/east (10 categories)	Number BCs with 1 individual under 65 (west)	1.047	261.070	261.070
	Number BCs with 2 individual under 65 (west)	598	436.973	436.973
	Number BCs with 3 individual under 65 (west)	399	274.921	274.921
	Number BCs with 4 individual under 65 (west)	227	171.623	171.623
	Number BCs with 5 or more individuals under 65 (west)	261	127.076	127.076
	Number BCs with 1 individual under 65 (east)	432	610.740	610.740

Table 90: Nominal distributions and distributions after calibration (BA sample, house-holds (continued))

Benchmark Figure	Characteristics bench-benchmark figure from BA statistics	Unweigh- ted dis- tribu- tion	Nominal values from BA- statistics	Distribu- tion with calibrated weights
	Number BCs with 2 individ- ual under 65 (east)	214	195.971	195.971
	Number BCs with 3 individ- ual under 65 (east)	123	104.737	104.737
	Number BCs with 4 individ- ual under 65 (east)	50	59.025	59.025
	Number BCs with 5 or more individuals under 65 (east)	52	37.872	37.872
Number BCs receiving benefits in accordance with SGB II by number of children under 15 years of age in the be- nefit unit (1, 2, 3, "4 or more") and by west/ east (10 categories)	Number BCs without chil- dren under 15 years (west)	712	553.622	553.622
	Number BCs with 1 child under 15 years (west)	427	379.250	379.250
	Number BCs with 2 children under 15 years (west)	222	222.405	222.405
	Number BCs with 3 children under 15 years (west)	108	83.112	83.112
	Number BCs with 4 or more children under 15 years (west)	63	33.274	33.274
	Number BCs without chil- dren under 15 years (east)	649	735.492	735.492
	Number BCs with 1 child under 15 years (east)	122	152.441	152.441
	Number BCs with 2 children under 15 years (east)	69	82.357	82.357

Table 90: Nominal distributions and distributions after calibration (BA sample, house-holds (continued))

Benchmark Figure	Characteristics bench-benchmark figure from BA statistics	Unweigh- ted dis- tribu- tion	Nominal values from BA- statistics	Distribu- tion with calibrated weights
	Number BCs with 3 children under 15 years (east)	20	26.960	26.960
	Number BCs with 4 or more children under 15 years (east)	11	11.095	11.095
Number BCs receiving benefits in accordance with SGB II consisting of a single parent with children by west/east (4 categories)	Number BCs with a single parent (west)	462	448.619	448.619
	Rest BCs without a single parent (west)	2.070	1.823.044	1.823.044
	Number BCs with a single parent (east)	132	179.143	179.143
	Rest BCs without a single parent (east)	739	829.202	829.202

Table 91: Parameters of distribution of weights (BA-sample, households)

1%-percentile	33,87974
5%-percentile	55,91669
10%-percentile	70,08469
25%-percentile	212,9927
50%-percentile	430,8319
75%-percentile	1101,658
90%-percentile	3072,289
95%-percentile	4474,156
99%-percentile	5182,259
Mean	1000,66
Standard deviation	1331,13
Minimum	13,76941
Maximum	8254,799
Number of observations	3232
Efficiency measure	36,1%

6.11 Population sample

All private households in Germany form the population. The starting points for the calibration were modified design weights, including the nonresponse weighting. The modified design weights were trimmed at the fifth and ninety-fifth percentiles of their distribution and after that rescaled so that they totaled the untrimmed design weights. The projection factors of the trimmed design weights range from 3416,4 to 48907,4. The relation between the total projection factors after calibration and the trimmed design weights was limited downwards to 0.1 and upwards to 2.0. Thus, the total projection factors after calibration lie between minimal 986,98 and maximal 97814,83.

A calibration was made for the following characteristics:

1. Benefit units based on BA statistics:
 - Number of BCs receiving benefits according to SGB II by federal states
 - Number of BCs receiving benefits according to SGB II by number of individuals under 65 years of age in the benefit unit and by west/east
 - Number of BCs receiving benefits according to SGB II by number of children under 15 years of age in the benefit unit and by west/east

- Number of BCs receiving benefits according to SGB II consisting of a single parent with child(ren), by west/east

2. Households based on Mikrozensus 2015:

- Number of households by federal state and BIK type
- Number of households by household size and west/east
- Number of households by “children under 15 years of age in the household yes/no” and west/east

For the calibration, each benchmark variable for each household must have a valid value. Therefore, the very low nonresponse item was imputed before calibration. The imputation was made by means of the average value and the modal value of the respective variable.

Because the imputation only serves the feasibility of the calibration, the imputed values were set back to missing values after the calibration. A projection with the calibrated weights without considering the nonresponse item thus leads to slight deviations from the values as presented in the following.

Table 92: Nominal distributions and distributions after calibration (population sample, households)

Benchmark Figure	Characteristics benchmark figure from BA statistics	Unweighted distribution	Nominal values from BA-statistics	Distribution with calibrated weights
Number BCs receiving benefits in accordance with SGB II by west/east (2 categories)	Number BGs west	76	2.271.663	271.663
	Number BGs east	32	1.008.345	1.008.345
Number BCs receiving benefits in accordance with SGB II by number of individuals under 65 years of age in the benefit unit (4 categories)	Number BCs with 1 individual under 65	49	1.871.810	1.871.810
	Number BCs with 2 individual under 65	27	632.944	633.677
	Number BCs with 3 individual under 65	19	379.658	378.924
	Number BCs with 4 individual under 65	13	395.596	395.596

Table 92: Nominal distributions and distributions after calibration (population sample, households (continued))

Benchmark Figure	Characteristics benchmark figure from BA statistics	Unweighted distribution	Nominal values from BA statistics	Distribution with calibrated weights
Number BCs receiving benefits in accordance with SGB II by number of children under 15 years of age in the benefit unit (2 categories)	Number BCs without children under 15 years (west)	84	2.289.114	2.289.113
	Rest BCs with 1 child or more under 15 years (west)	24	990.894	990.894
Number BCs receiving benefits in accordance with SGB II consisting of a single parent with children (2 categories)	Number BCs with a single parent (west)	25	627.762	626.598
	Rest BCs without a single parent (west)	83	2.652.246	2.653.409
Number of households by federal state and BIK type (spelling: "Federal state. BIK type"; 38 categories)	1.1 to 1.6	21	478.000	478.000
	1.7 to 1.10	42	932.000	932.000
	2.10	29	977.000	977.000
	3.1 to 3.5	75	1.407.000	1.407.000
	3.7 to 3.8	96	1.410.000	1.410.000
	3.9 to 3.10	75	1.028.000	1.028.000
	4.8 to 4.10	15	363.000	363.000
	5.2 to 5.4	81	1.158.000	1.158.000
	5.5 to 5.6	67	982.000	982.000
	5.7 to 5.8	164	2.925.000	2.925.000
	5.9 to 5.10	205	3.569.000	3.569.000

Table 92: Nominal distributions and distributions after calibration (population sample, households (continued))

Benchmark Figure	Characteristics benchmark figure from BA statistics	Unweighted distribution	Nominal values from BA statistics	Distribution with calibrated weights
	6.1 to 6.4	52	630.000	630.000
	6.5 to 6.8	59	1.093.000	1.093.000
	6.9 to 6.10	65	1.225.000	1.225.000
	7.1 to 7.6	47	944.000	944.000
	7.7 to 7.10	57	954.000	954.000
	8.1 to 8.4	93	1.274.000	1.274.000
	8.5 to 8.8	95	2.134.000	2.134.000
	8.9 to 8.10	95	1.651.000	1.651.000
	9.1 to 9.4	112	1.595.000	1.595.000
	9.5 to 9.7	116	1.497.000	1.497.000
	9.8 to 9.9	91	1.439.000	1.439.000
	9.10	81	1.612.000	1.612.000
	10.3 to 10.8	20	488.000	488.000
	11.10	66	1.983.000	1.983.000
	12.1 to 12.4	27	467.000	467.000
	12.5 to 12.7	24	254.000	254.000
	12.9 to 12.10	25	517.000	517.000
	13.1 to 13.6	26	507.000	507.000

Table 92: Nominal distributions and distributions after calibration (population sample, households (continued))

Benchmark Figure	Characteristics benchmark figure from BA statistics	Unweighted distribution	Nominal values from BA-statistics	Distribution with calibrated weights
	13.7 to 13.9	17	321.000	321.000
	14.1 to 14.4	60	550.000	550.000
	14.5 to 14.8	20	634.000	634.000
	14.9 to 14.10	48	960.000	960.000
	15.1 to 15.4	52	402.000	402.000
	15.5 to 15.7	21	485.000	485.000
	15.8 to 15.9	22	269.000	269.000
	16.1 to 16.4	59	513.000	513.000
	16.5 to 16.8	50	590.000	590.000
Number of households by household size (1, 2,3,4, „5 and more individuals“) and west/east (10 categories)	Number households with 1 individual (west)	509	12.742.000	12.742.000
	Number households with 2 individuals (west)	712	10.807.000	10.807.000
	Number households with 3 individuals (west)	299	3.943.000	3.943.000
	Number households with 4 individuals (west)	249	3.127.000	3.127.000
	Number households with 5 or more individuals (west)	84	1.146.000	1.146.000
	Number households with 1 individual (east)	161	3.718.000	3.718.000

Table 92: Nominal distributions and distributions after calibration (population sample, households (continued))

Benchmark Figure	Characteristics benchmark figure from BA statistics	Unweighted distribution	Nominal values from BA-statistics	Distribution with calibrated weights
	Number households with 2 individuals (east)	224	3.042.000	3.042.000
	Number households with 3 individuals (east)	66	976.000	976.000
	Number households with 4 individuals (east)	43	543.000	543.000
	Number households with 5 or more individuals(east)	23	173.000	173.000
Number of households by "children under 15 years of age in the household "yes/no" and west/east (4 categories)	Number households with children under 15 years (west)	350	5.451.000	5.451.000
	Number households without children under 15 years (west)	503	26.314.000	26.314.000
	Number households with children under 15 years (east)	84	1.312.000	1.312.000
	Number households without children under 15 years (east)	433	7.140.000	7.140.000

Table 93: Parameters of distribution of weights (Population sample, households)

1%-percentile	2749,098
5%-percentile	3203,256
10%-percentile	3873,338
25%-percentile	6358,744
50%-percentile	11811,5
75%-percentile	23313,72
90%-percentile	39952,6
95%-percentile	48000,8
99%-percentile	57431,05
Mean	16969,2
Standard deviation	14160,21
Minimum	986,9795
Maximum	97814,83
Number of observations	2370
Efficiency measure	59,0%

6.12 Total sample

All of the private households in Germany form the population. The starting points for the calibration were modified design weights, including the non-response weighting. The modified design weights were trimmed at the fifth and ninety-fifth percentiles of their distribution and after that rescaled so that they totaled the untrimmed design weights. The projection factors of the trimmed design weights range from 93,02 to 26614,54. The relation between the total projection factors after calibration and the trimmed design weights was limited downwards to 0.1 and upwards to 5.0. Thus, the total projection factors after calibration lie between min. 9,3 and max. 53198,9.

A calibration was made for the following characteristics:

1. Benefit unit basis BA statistics:
 - Number of BCs receiving benefits according to SGB II by federal states
 - Number of BCs receiving benefits according to SGB II by number of individuals under 65 years of age in the benefit unit and by west/east
 - Number of BCs receiving benefits according to SGB II by number of children under 15 years of age in the benefit unit and by west/east

- Number of BCs receiving benefits according to SGB II consisting of a single parent with child(ren), by west/east

2. Household basis Mikrozensus 2015:

- Number of households by federal state and BIK type
- Number of households by household size and west/east
- Number of households by “children under 15 years of age in the household yes/no” and west/east

In addition, the increase in UB II recipients since the previous year at the level of benefit units (278.816) was included as an additional benchmark value in the total sample.

For the calibration, each benchmark variable for each household must have a valid value. Therefore, the very low non-response item was imputed before calibration. The imputation was made by means of the average value and the modal value of the respective variable.

Because the imputation only serves the feasibility of the calibration, the imputed values were set back to missing values after the calibration. A projection with the calibrated weights without considering the non-response item thus leads to slight deviations from the values as presented below.

Table 94: Nominal distributions and distributions after calibration (total sample, households)

Benchmark Figure	Characteristics benchmark figure from BA statistics	Unweighted distribution	Nominal values from BA-statistics	Distribution with calibrated weights
Number BCs receiving benefits in accordance with SGB II by federal states (16 categories)	Number BCs Schleswig-Holstein	102	118.506	118.506
	Number BCs Hamburg	100	101.130	101.137
	Number BCs Lower-Saxony	351	303.045	303.056
	Number BCs Bremen	60	51.879	51.874
	Number BCs North Rhine-Westphalia	913	855.090	855.084
	Number BCs Hesse	192	213.462	213.442
	Number BCs Rhineland-Palatinate	151	117.433	117.427
	Number BCs Baden-Wuerttemberg	275	233.020	233.027
	Number BCs Bavaria	364	234.061	234.064
	Number BCs Saarland	100	44.037	44.039
	Number BCs Berlin	244	307.836	307.832
	Number BCs Brandenburg	144	135.423	135.423
	Number BCs Mecklenburg-Vorpommern	65	101.379	101.378
	Number BCs Saxony	183	214.443	214.445
	Number BCs Saxony-Anhalt	156	151.525	151.540

Table 94: Nominal distributions and distributions after calibration (total sample, households) (continued)

Benchmark Figure	Characteristics benchmark figure from BA statistics	Unweighted distribution	Nominal values from BA statistics	Distribution with calibrated weights
	Number BCs Thuringia	111	97.739	97.739
Number BCs receiving benefits in accordance with SGB II by number of individuals under 65 years of age in the benefit unit (1, 2, 3, 4, and "5 or more") and by west/east (10 categories)	Number BCs with 1 individual under 65 (west)	1.080	1.261.070	1.261.075
	Number BCs with 2 individual under 65 (west)	617	436.973	436.977
	Number BCs with 3 individual under 65 (west)	414	274.921	274.867
	Number BCs with 4 individual under 65 (west)	231	171.623	171.649
	Number BCs with 5 or more individuals under 65 (west)	266	127.076	127.089
	Number BCs with 1 individual under 65 (east)	448	610.740	610.742
	Number BCs with 2 individual under 65 (east)	222	195.971	195.990
	Number BCs with 3 individual under 65 (east)	127	104.737	104.733
	Number BCs with 4 individual under 65 (east)	51	59.025	59.023
	Number BCs with 5 or more individuals under 65 (east)	55	37.872	37.869
Number BCs receiving benefits in accordance with SGB II by number	Number BCs without children under 15 years (west)	1.769	1.553.622	1.553.611

Table 94: Nominal distributions and distributions after calibration (total sample, households) (continued)

Benchmark Figure	Characteristics benchmark figure from BA statistics	Unweighted distribution	Nominal values from BA-statistics	Distribution with calibrated weights
of children under 15 years of age in the benefit unit (1, 2, 3, "4 or more") and by west/east (10 categories)	Number BCs with 1 child under 15 years (west)	437	379.250	379.258
	Number BCs with 2 children under 15 years (west)	227	222.405	222.406
	Number BCs with 3 children under 15 years (west)	109	83.112	83.109
	Number BCs with 4 or more children under 15 years (west)	66	33.274	33.274
	Number BCs without children under 15 years (east)	676	735.492	735.509
	Number BCs with 1 child under 15 years (east)	124	152.441	152.439
	Number BCs with 2 children under 15 years (east)	70	82.357	82.353
	Number BCs with 3 children under 15 years (east)	21	26.960	26.960
	Number BCs with 4 or more children under 15 years (east)	12	11.095	11.095
Number BCs receiving benefits in accordance with SGB II consisting of a single parent with children by west/east (4 categories)	Number BCs with a single parent (west)	481	448.619	448.622
	Rest BCs without a single parent (west)	2.127	1.823.044	1.823.035
	Number BCs with a single	138	179.143	179.134

Table 94: Nominal distributions and distributions after calibration (total sample, households) (continued)

Benchmark Figure	Characteristics benchmark figure from BA statistics	Unweighted distribution	Nominal values from BA statistics	Distribution with calibrated weights
	parent (east)			
	Rest BCs without a single parent (east)	765	829.202	829.223
Number of households by federal state and BIK type (spelling: "Federal state. BIK type"; 38 categories)	1.1 to 1.6	57	478.000	478.000
	1.7 to 1.10	188	9132.000	932.000
	2.10	191	977.000	977.000
	3.1 to 3.5	237	1.407.000	1.407.000
	3.7 to 3.8	371	1.410.000	1.410.000
	3.9 to 3.10	238	1.028.000	1.028.000
	4.8 to 4.10	82	363.000	363.000
	5.2 to 5.4	289	1.158.000	1.158.000
	5.5 to 5.6	250	982.000	982.000
	5.7 to 5.8	681	2.925.000	2.925.000
	5.9 to 5.10	796	3.569.000	3.569.000
	6.1 to 6.4	128	630.000	630.000
	6.5 to 6.8	180	1.093.000	1.093.000
	6.9 to 6.10	170	1.225.000	1.225.000
	7.1 to 7.6	155	944.000	944.000
	7.7 to 7.10	182	954.000	954.000

Table 94: Nominal distributions and distributions after calibration (total sample, households) (continued)

Benchmark Figure	Characteristics benchmark figure from BA statistics	Unweighted distribution	Nominal values from BA-statistics	Distribution with calibrated weights
	8.1 to 8.4	206	1.274.000	1.274.000
	8.5 to 8.8	290	2.134.000	2.134.000
	8.9 to 8.10	287	1.651.000	1.651.000
	9.1 to 9.4	228	1.595.000	1.595.000
	9.5 to 9.7	271	1.497.000	1.497.000
	9.8 to 9.9	275	1.439.000	1.439.000
	9.10	270	1.612.000	1.612.000
	10.3 to 10.8	138	488.000	488.000
	11.10	490	1.983.000	1.983.000
	12.1 to 12.4	134	467.000	467.000
	12.5 to 12.7	135	254.000	254.000
	12.9 to 12.10	123	517.000	517.000
	13.1 to 13.6	117	507.000	507.000
	13.7 to 13.9	70	321.000	321.000
	14.1 to 14.4	206	550.000	550.000
	14.5 to 14.8	135	634.000	634.000
	14.9 to 14.10	225	960.000	960.000
	15.1 to 15.4	163	402.000	402.000

Table 94: Nominal distributions and distributions after calibration (total sample, households) (continued)

Benchmark Figure	Characteristics benchmark figure from BA statistics	Unweighted distribution	Nominal values from BA-statistics	Distribution with calibrated weights
	15.5 to 15.7	124	485.000	485.000
	15.8 to 15.9	106	269.000	269.000
	16.1 to 16.4	211	513.000	513.000
	16.5 to 16.8	142	590.000	590.000
Number of households by household size (1, 2,3,4,„5 and more individuals“) and west/east (10 categories)	Number households with 1 individual (west)	2.235	12.742.000	12.742.000
	Number households with 2 individuals (west)	1.891	10.807.000	10.807.000
	Number households with 3 individuals (west)	949	3.943.000	3.943.000
	Number households with 4 individuals (west)	663	3.127.000	3.127.000
	Number households with 5 or more individuals (west)	422	1.146.000	1.146.000
	Number households with 1 individual (east)	989	3.718.000	3.718.000
	Number households with 2 individuals (east)	790	3.042.000	3.042.000
	Number households with 3 individuals (east)	331	976.000	976.000
	Number households with 4 individuals (east)	172	543.000	543.000

Table 94: Nominal distributions and distributions after calibration (total sample, households) (continued)

Benchmark Figure	Characteristics benchmark figure from BA statistics	Unweighted distribution	Nominal values from BA-statistics	Distribution with calibrated weights
	Number households with 5 or more individuals(east)	99	173.000	173.000
Number of households by "children under 15 years of age in the household "yes/no" and west/east (4 categories)	Number households with children under 15 years (west)	1.615	5.451.000	5.451.000
	Number households without children under 15 years (west)	4.545	26.314.000	26.314.000
	Number households with children under 15 years (east)	520	1.312.000	1.312.000
	Number households without children under 15 years (east)	1.861	7.140.000	7.140.000

Table 95: Parameters of distribution of weights (Total sample, households)

1%-percentile	52,25622
5%-percentile	89,10205
10%-percentile	161,706
25%-percentile	326,5682
50%-percentile	887,6226
75%-percentile	4859,381
90%-percentile	17922,87
95%-percentile	25469,49
99%-percentile	29704,57
Mean	4708,699
Standard deviation	7781,535
Minimum	9,301574
Maximum	53198,87
Number of observations	8.541
Efficiency measure	26,8%

6.13 Calibration of the person weight, wave 10, cross-section

As in previous waves, the person weights were calibrated under the restriction that they differ as little as possible from the calibrated household weights. The calibrated household weights were quasi-inherited by the individual household members. These input weights were calibrated at the individual level.

As in the previous year, the increase in UB II recipients since the previous year at the level of individuals between 15 and 64 years (369,783) was also included as an additional benchmark value in the total sample. Again, those cases in the previous samples from all waves of the survey who were receiving UB II in July 2015 are projected to the benchmark statistics of the Federal Employment Agency on receipt of UB II.

Before calibration, the calibrated household weights that formed the input weight were also trimmed. For the calibration of person weights, the range of weights was determined to a certain interval.

6.14 BA sample

The population of the cumulated BA sample of all ten waves consists of all individuals aged 15 and over who are living in a household in which there was at least one benefit unit receiving benefits according to SGB II at one of the (until now) seven drawing dates (in July 2006, July 2007, July 2008, July 2009, July 2010, July 2011, July 2012, July 2013, July 2014 or July 2015). Only those individuals aged 15 and over who were living in a benefit unit that received benefits according to SGB II in July 2015 were considered for calibration. Individuals living in a household that did not receive benefits and individuals living in a household with at least one benefit unit according to SGB II but who were not part of a benefit unit themselves were removed from the dataset for the calibration. The weighting of these individuals was calculated in a different way (see below).

The starting point for the calibration is the calibrated household weights of the BA sample. They were trimmed at the fifth and ninety-fifth percentiles of their distribution and then re-scaled so that they totaled the untrimmed calibrated household weights. The trimmed projection factors range from 127,0 to 10367,5. The relation between the total projection factors after calibration and the trimmed design weights was limited downwards to 0.1 and upwards to 2.0. Thus, the total projection factors after calibration lie between a minimum of 17,3 and a maximum of 11446,7.

A calibration was made for the following characteristics:

Benefit recipients basis BA statistics:

- Number of individuals aged 15 and over in benefit units receiving benefits according to SGB II, by federal states
- Number of individuals in benefit units receiving benefits according to SGB II, by age (15-24 and 25-64)
- Number of individuals aged 15 and over in benefit units receiving benefits according to SGB II by sex and by west/east
- Number of individuals aged 15 and over in benefit units receiving benefits according to SGB II, by "single parent yes/no" and by west/east
- Number of individuals aged 15 and over in benefit units receiving benefits according to SGB II, by nationality (German/non-German)

As in the previous year, the increase in UB II recipients since the previous year at the level of individuals between 15 and 64 years (369.783) was included as an additional benchmark value in the total sample.

For the calibration, each benchmark variable for each individual must have a valid value. Therefore, the very low non-response item was imputed before calibration. The imputation

was made by means of the average value and the modal value of the respective variable. Because the imputation only serves the feasibility of the calibration, the imputed values were set back to missing values after the calibration. A projection with the calibrated weights without considering the nonresponse item thus leads to slight deviations from the values as presented below.

Table 96: Nominal distributions and distributions after calibration (BA sample, individuals)

Benchmark Figure	Characteristics benchmark figure from BA statistics	Unweighted distribution	Nominal values from BA-statistics	Distribution with calibrated weights
Number of individuals aged 15 and over in benefit units receiving benefits in accordance with SGB II by federal state (16 categories)	Number individuals in BCs Schleswig-Holstein	131	161.071	161.071
	Number individuals in BCs Hamburg	134	135.413	135.413
	Number individuals in BCs Lower Saxony	414	417.873	417.873
	Number individuals in BCs Bremen	76	70.871	70.871
	Number individuals in BCs North Rhine - Westphalia	1.173	1.200.414	1.200.414
	Number individuals in BCs Hesse	225	301.531	301.531
	Number individuals in BCs Rhineland-Palatinate	204	161.871	161.871
	Number individuals in BCs Baden-Wuerttemberg	364	314.913	314.913
	Number individuals in BCs Bavaria	451	308.488	308.488
	Number individuals in BCs	139	59.031	59.031

Table 96: Nominal distributions and distributions after calibration (BA sample, individuals) (continued)

Benchmark Figure	Characteristics benchmark figure from BA statistics	Unweighted distribution	Nominal values from BA-statistics	Distribution with calibrated weights
	Saarland			
	Number individuals in BCs Berlin	287	416.131	416.131
	Number individuals in BCs Brandenburg	171	173.459	173.459
	Number individuals in BCs Mecklenburg-Vorpommern	74	130.747	130.747
	Number individuals in BCs Saxony	238	274.564	274.564
	Number individuals in BCs Saxony-Anhalt	192	196.282	196.282
	Number individuals in BCs Thuringia	145	125.299	125.299
Number of individuals in benefit units receiving benefits in accordance with SGB II by age (15-24 and 25-64; 2 categories)	Number individuals in BCs aged 15-24	694	778.422	778.422
	Number individuals in BCs aged 25-64	3.724	3.669.536	3.669.536
Number of individuals aged 15 and over in benefit units receiving benefits in accordance with SGB II by sex and west/east (4 categories)	Number men in BCs (west)	1.698	1.503.260	1.503.260
	Number women in BCs (west)	1.613	1.628.216	1.628.216
	Number men in BCs (east)	570	660.199	660.199

Table 96: Nominal distributions and distributions after calibration (BA sample, individuals) (continued)

Benchmark Figure	Characteristics benchmark figure from BA statistics	Unweighted distribution	Nominal values from BA-statistics	Distribution with calibrated weights
	Number women in BCs (east)	537	656.283	656.283
Number of individuals aged 15 and over in benefit units receiving benefits in accordance with SGB II by "single parent yes/no" and west/east (4 categories)	Number non single parents in BCs (west)	2.842	2.682.857	2.682.857
	Number single parents in BCs (west)	469	448.619	448.619
	Number non single parents in BCs(east)	974	1.137.339	1.137.339
	Number single parents in BCs(east)	133	179.143	179.143
Number of individuals aged 15 and over in benefit units receiving benefits in accordance with SGB II by nationality (german/non-german; 2 categories)	Number non-german individuals in BCs	1.486	1.124.015	1.124.015
	Number german individuals in BCs	2.932	3.323.943	3.323.943

Table 97: Parameters of distribution of weights (BA-sample, individuals)

1%-percentile	44,65949
5%-percentile	62,14002
10%-percentile	77,86868
25%-percentile	148,2673
50%-percentile	418,6699
75%-percentile	1161,242
90%-percentile	3088,175
95%-percentile	4280,508
99%-percentile	6617,844
Mean	1007,237
Standard deviation	1431,236
Minimum	17,29649
Maximum	11446,65
Number of observations	4.416
Efficiency measure	33,1%

6.15 Population sample

All individuals over 14 years of age in private households in Germany form the basic population. The starting points for the calibration were calibrated household weights of the population sample. These weights were trimmed at the fifth and ninety-fifth percentiles of their distribution and after that rescaled so that they totaled the untrimmed calibrated household weights. The trimmed projection factors lie between a minimum of 3706 to a maximum of 54973,4. The relation between the total projection factors after calibration and the trimmed design weights was limited downwards to 0.1 and upwards to 15.0. Thus, the total projection factors after calibration lie between a minimum of 370,6 and a maximum of 231699,2.

A calibration was made for the following characteristics:

1. Benefit recipients basis BA statistics:
 - Number of individuals aged 15 and over in benefit units receiving benefits according to SGB II, by federal states
 - Number of individuals in benefit communities receiving benefits according to SGB II, by age (15-24 and 25-64)

- Number of individuals aged 15 and over in benefit units receiving benefits according to SGB II by sex and by west/east
- Number of individuals aged 15 and over in benefit units receiving benefits according to SGB II, by “single parent yes/no” and by west/east
- Number of individuals aged 15 and over in benefit units receiving benefits according to SGB II, by nationality (German/non-German)

2. Population based on Mikrozensus 2015:

- Number of individuals aged 15 and over in private households by federal state
- Number of individuals aged 15 and over in private households, by age, sex and west/east region
- Number of individuals aged 15 and over in private households, by household size and west/east region
- Number of individuals aged 15 and over in private households, by academic qualifications and west/east region
- Number of individuals aged 15 and over in private households, by marital status and west/east region
- Number of individuals aged 15 and over in private households, by nationality

3. Population based on BA statistics:

- Number of unemployed individuals including participants in measures, by west/east region
- Number of employees subject to social security, by west/east region

The source for the benchmark value of employment status was the BA statistics because the definition of unemployment and employment subject to social insurance in PASS does not correspond to the ILO.

For the calibration, each benchmark variable for each individual must have a valid value. Therefore, the very low nonresponse item was imputed before calibration. The imputation was made by means of the average value and the modal value of the respective variable.

Because the imputation only serves the feasibility of the calibration, the imputed values were set to missing values after the calibration. A projection with the calibrated weights without considering the nonresponse item therefore leads to slight deviations from the values as presented below.

Table 98: Nominal distributions and distributions after calibration (population sample, individuals)

Benchmark Figure	Characteristics benchmark figure from BA statistics	Unweighted distribution	Nominal values from BA-statistics	Distribution with calibrated weights
Number of individuals in benefit units receiving benefits in accordance with SGB II by west/east (2 categories)	Number individuals in BCs west	106	3.131.476	3.131.476
	Number individuals in BCs east	45	1.316.482	1.316.482
Number of individuals in benefit units receiving benefits in accordance with SGB II by age (15-24 and 25-64; 2 categories)	Number individuals in BCs aged 15-24	24	778.422	778.422
	Number individuals in BCs aged 25-64	127	3.669.536	3.669.536
Number of individuals aged 15 and over in benefit units receiving benefits in accordance with SGB II by sex (2 categories)	Number men in BCs	68	2.163.459	2.163.459
	Number women in BCs	83	2.284.499	2.284.499
Number of individuals aged 15 and over in benefit units receiving benefits in accordance with SGB II by "single parent yes/no (2 categories)	Number non single parents in BCs	125	3.820.196	3.820.196
	Number single parents in BCs	26	627.762	627.762
Number of individuals aged 15 and over in benefit units receiving benefits in accordance with SGB II by	Number non-german individuals in BCs	14	1.124.015	1.124.015
	Number german individuals in BCs	137	3.323.943	3.323.943

Table 98: Nominal distributions and distributions after calibration (population sample, individuals) (continued)

Benchmark Figure	Characteristics benchmark figure from BA statistics	Unweighted distribution	Nominal values from BA-statistics	Distribution with calibrated weights
nationality (german/ /non-german; 2 categories)				
Number of individuals aged 15 and over in private households (PH) by federal state (16 categories)	Number individuals in private households Schleswig-Holstein	105	2.426.000	2.426.000
	Number individuals in private households Hamburg	38	1.525.000	1.525.000
	Number individuals in private households Lower Saxony	398	6.741.000	6.741.000
	Number individuals in private households Bremen	21	577.000	577.000
	Number individuals in private households North Rhine-Westphalia	833	15.213.000	15.213.000
	Number individuals in private households Hesse	310	5.242.000	5.242.000
	Number individuals in private households Rhineland-Palatinate	193	3.461.000	3.461.000
	Number individuals in private households Baden-Wuerttemberg	466	9.213.000	9.213.000
	Number individuals in private households Bavaria	702	10.924.000	10.924.000

Table 98: Nominal distributions and distributions after calibration (population sample, individuals) (continued)

Benchmark Figure	Characteristics benchmark figure from BA statistics	Unweighted distribution	Nominal values from BA-statistics	Distribution with calibrated weights
	Number individuals in private households Saarland	36	862.000	862.000
	Number individuals in private households Berlin	91	3.007.000	3.007.000
	Number individuals in private households Brandenburg	122	2.129.000	2.129.000
	Number individuals in private households Mecklenburg-Vorpommern	65	1.395.000	1.395.000
	Number individuals in private households Saxony	201	3.522.000	3.522.000
	Number individuals in private households Saxony-Anhalt	167	1.939.000	1.939.000
	Number individuals in private households Thuringia	178	1.869.000	1.869.000
Number of individuals aged 15 and over in private households (PH) by age (in 5-year classes) gender and west/east (56 categories)	Number men in PH (west) 15-19 years	98	1.794.000	1.794.000
	Number men in PH (west) 20-24 years	102	1.916.000	1.916.000
	Number men in PH (west) 25-29 years	100	2.049.000	2.049.000
	Number men in PH (west) 30-34 years	71	2.021.000	2.021.000

Table 98: Nominal distributions and distributions after calibration (population sample, individuals) (continued)

Benchmark Figure	Characteristics benchmark figure from BA statistics	Unweighted distribution	Nominal values from BA statistics	Distribution with calibrated weights
	Number men in PH (west) 35-39 years	56	1.950.000	1.950.000
	Number men in PH (west) 40-44 years	76	2.125.000	2.125.000
	Number men in PH (west) 45-49 years	142	2.695.000	2.695.000
	Number men in PH (west) 50-54 years	165	2.706.000	2.706.000
	Number men in PH (west) 55-59 years	177	2.292.000	2.292.000
	Number men in PH (west) 60-64 years	137	1.936.000	1.936.000
	Number men in PH (west) 65-69 years	146	1.633.000	1.633.000
	Number men in PH (west) 70-74 years	104	1.573.000	1.573.000
	Number men in PH (west) 75-79 years	71	1.499.000	1.499.000
	Number men in PH (west) 80+ years	36	1.281.000	1.281.000
	Number women in PH (west) 15-19 years	117	1.645.000	1.645.000
	Number women in PH (west)	104	1.798.000	1.798.000

Table 98: Nominal distributions and distributions after calibration (population sample, individuals) (continued)

Benchmark Figure	Characteristics benchmark figure from BA statistics	Unweighted distribution	Nominal values from BA-statistics	Distribution with calibrated weights
	20-24 years			
	Number women in PH (west)	63	1.978.000	1.978.000
	25-29 years			
	Number women in PH (west)	57	2.012.000	2.012.000
	30-34 years			
	Number women in PH (west)	82	1.991.000	1.991.000
	35-39 years			
	Number women in PH (west)	103	2.106.000	2.106.000
	40-44 years			
	Number women in PH (west)	173	2.620.000	2.620.000
	45-49 years			
	Number women in PH (west)	220	2.682.000	2.682.000
	50-54 years			
	Number women in PH (west)	191	2.351.000	2.351.000
	55-59 years			
	Number women in PH (west)	183	2.083.000	2.083.000
	60-64 years			
	Number women in PH (west)	152	1.777.000	1.777.000

Table 98: Nominal distributions and distributions after calibration (population sample, individuals) (continued)

Benchmark Figure	Characteristics benchmark figure from BA statistics	Unweighted distribution	Nominal values from BA statistics	Distribution with calibrated weights
	65-69 years			
	Number women in PH (west)	76	1.768.000	1.768.000
	70-74 years			
	Number women in PH (west)	63	1.840.000	1.840.000
	75-79 years			
	Number women in PH (west)	37	2.063.000	2.063.000
	80+ years			
	Number men in PH (east)	17	313.000	313.000
	15-19 years			
	Number men in PH (east)	20	319.000	319.000
	20-24 years			
	Number men in PH (east)	31	551.000	551.000
	25-29 years			
	Number men in PH (east)	23	547.000	547.000
	30-34 years			
	Number men in PH (east)	19	505.000	505.000
	35-39 years			
	Number men in PH (east)	23	498.000	498.000
	40-44 years			
	Number men in PH (east)	30	602.000	602.000
	45-49 years			
	Number men in PH (east)	53	668.000	668.000

Table 98: Nominal distributions and distributions after calibration (population sample, individuals) (continued)

Benchmark Figure	Characteristics benchmark figure from BA statistics	Unweighted distribution	Nominal values from BA statistics	Distribution with calibrated weights
	50-54 years			
	Number men in PH (east)	55	620.000	620.000
	55-59 years			
	Number men in PH (east)	36	570.000	570.000
	60-64 years			
	Number men in PH (east)	36	387.000	387.000
	65-69 years			
	Number men in PH (east)	21	460.000	460.000
	70-74 years			
	Number men in PH (east)	17	424.000	424.000
	75-79 years			
	Number men in PH (east)	15	323.000	323.000
	80+ years			
	Number women in PH (east)	19	282.000	282.000
	15-19 years			
	Number women in PH (east)	18	315.000	315.000
	20-24 years			
	Number women in PH (east)	21	518.000	518.000
	25-29 years			
	Number women in PH (east)	25	494.000	494.000
	30-34 years			

Table 98: Nominal distributions and distributions after calibration (population sample, individuals) (continued)

Benchmark Figure	Characteristics benchmark figure from BA statistics	Unweighted distribution	Nominal values from BA statistics	Distribution with calibrated weights
	Number women in PH (east) 35-39 years	10	462.000	462.000
	Number women in PH (east) 40-44 years	28	459.000	459.000
	Number women in PH (east) 45-49 years	34	562.000	562.000
	Number women in PH (east) 50-54 years	51	682.000	682.000
	Number women in PH (east) 55-59 years	62	618.000	618.000
	Number women in PH (east) 60-64 years	61	606.000	606.000
	Number women in PH (east) 65-69 years	35	439.000	439.000
	Number women in PH (east) 70-74 years	28	542.000	542.000
	Number women in PH (east) 75-79 years	24	542.000	542.000
	Number women in PH (east)	12	553.000	553.000

Table 98: Nominal distributions and distributions after calibration (population sample, individuals) (continued)

Benchmark Figure	Characteristics benchmark figure from BA statistics	Unweighted distribution	Nominal values from BA-statistics	Distribution with calibrated weights
	80+ years			
Number of individuals aged 15 and over in private households (PH) by household size (1,2,3,4,"5 or more individuals") and west/east (10 categories)	Number individuals in PH 1 individual (west)	507	12.742.000	12.742.000
	Number individuals in PH 2 individuals (west)	1.186	21.147.000	21.147.000
	Number individuals in PH 3 individuals (west)	598	9.740.000	9.740.000
	Number individuals in PH 4 individuals (west)	581	8.714.000	8.714.000
	Number individuals in PH 5 or more individuals (west)	230	3.841.000	3.841.000
	Number individuals in PH 1 individual (east)	161	3.719.000	3.719.000
	Number individuals in PH 2 individuals (east)	376	5.897.000	5.897.000
	Number individuals in PH 3 individuals (east)	136	2.328.000	2.328.000
	Number individuals in PH 4 individuals (east)	91	1.397.000	1.397.000
	Number individuals in PH 5 or more individuals (east)	60	520.000	520.000
Number of individuals aged 15 and over in private households (PH) by highest school qualification: still pupil (west)	Number individuals in PH with highest school qualification: still pupil (west)	123	2.131.000	2.131.000

Table 98: Nominal distributions and distributions after calibration (population sample, individuals) (continued)

Benchmark Figure	Characteristics benchmark figure from BA statistics	Unweighted distribution	Nominal values from BA statistics	Distribution with calibrated weights
fication and west/east (10 categories)	Number individuals in PH with highest school qualification: no qualification (west)	75	2.123.000	2.123.000
	Number individuals in PH with highest school qualification: lower secondary school (west)	864	20.452.000	20.452.000
	Number individuals in PH with highest school qualification: intermediate secondary school; intermediate secondary school in the former GDR (west)	872	14.512.000	14.512.000
	Number individuals in PH with highest school qualification: university (of applied sciences) qualification (west)	1.168	16.966.000	16.966.000
	Number individuals in PH with highest school qualification: still pupil (east)	27	399.000	399.000
	Number individuals in PH with highest school qualification: no qualification (east)	11	333.000	333.000
	Number individuals in PH with highest school qualification: lower secondary school (east)	158	2.515.000	2.515.000

Table 98: Nominal distributions and distributions after calibration (population sample, individuals) (continued)

Benchmark Figure	Characteristics benchmark figure from BA statistics	Unweighted distribution	Nominal values from BA statistics	Distribution with calibrated weights
	Number individuals in PH with highest school qualification:intermediate secondary school; intermediate secondary school in the former GDR (east)	375	6.741.000	6.741.000
	Number individuals in PH with highest school qualification:university (of applied sciences) qualification (east)	253	3.873.000	3.873.000
Number of individuals aged 15 and over in private households (PH) by marital status and west/east (8 categories)	Number individuals in PH with marital status: single (west)	800	11.137.000	11.137.000
	Number individuals in PH with marital status: married, civil partnership (west)	1.925	34.921.000	34.921.000
	Number individuals in PH with marital status: divorced (west)	233	5.411.000	5.411.000
	Number individuals in PH with marital status: widowed (west)	144	4.715.000	4.715.000
single (east)	Number individuals in PH with marital status:	201	3.597.000	3.597.000
	Number individuals in PH	484	7.585.000	7.585.000

Table 98: Nominal distributions and distributions after calibration (population sample, individuals) (continued)

Benchmark Figure	Characteristics benchmark figure from BA statistics	Unweighted distribution	Nominal values from BA-statistics	Distribution with calibrated weights
married, civil partnership (east)	with marital status:			
	Number individuals in PH with marital status: divorced (east)	81	1.423.000	1.423.000
	Number individuals in PH with marital status: widowed (east)	58	1.256.000	1.256.000
Number of individuals aged 15 and over in private households (PH) by nationality (2 categories)	Number individuals in PH non-germans	106	6.988.000	6.988.000
	Number individuals in PH german	3.820	63.057.000	63.057.000
Unemployed individuals incl. participants in measures west/east (4 categories)	Not unemployed (west)	3.004	53.597.930	53.597.930
	Unemployed individuals incl. participants in measures (west)	98	2.586.070	2.586.070
	not unemployed (east)	781	12.916.220	12.916.220
	Unemployed individuals incl. participants in measures (east)	43	944.780	944.780
Employees subject to social security contributions west/east (2 categories)	Employees not subject to security contributions (west)	1.729	30.763.931	30.763.931
	Employees subject to security contributions (west)	1.373	25.420.069	25.420.069

Table 98: Nominal distributions and distributions after calibration (population sample, individuals) (continued)

Benchmark Figure	Characteristics benchmark figure from BA statistics	Unweighted distribution	Nominal values from BA statistics	Distribution with calibrated weights
	Employees not subject to security contributions (east)	430	8.032.775	8.032.775
	Employees subject to security contributions (east)	394	5.828.225	5.828.225

Table 99: Parameters of distribution of weights (Population sample, individuals)

1%-percentile	757,3273
5%-percentile	1951,884
10%-percentile	2938,138
25%-percentile	4995,422
50%-percentile	10193,78
75%-percentile	22111,94
90%-percentile	41968,8
95%-percentile	57944,89
99%-percentile	112005,9
Mean	17841,31
Standard deviation	21511,58
Minimum	370,5976
Maximum	231699,2
Number of observations	3.926
Efficiency measure	40,8%

6.16 Total sample

All individuals aged 15 and over in private households in Germany form the population. The starting point for the calibration was the calibrated household weight of the total sample. That weight was trimmed at the fifth and ninety-fifth percentiles of their distribution and then rescaled so that they totaled the untrimmed calibrated household weights. The trimmed projection factors range from 100,9 to 30339,9. The relation between the total projection factors after calibration and the trimmed design weights was limited downwards to 0.1 and upwards to 4.0. Thus, the total projection factors after calibration lie between a minimum of 10,1 and a maximum of 115057.

A calibration was made for the following characteristics:

1. Benefit recipients basis BA statistics:
 - Number of individuals aged 15 and over in benefit units receiving benefits according to SGB II, by federal states
 - Number of individuals in benefit units receiving benefits according to SGB II, by age (15-24 and 25-64)
 - Number of individuals aged 15 and over in benefit units receiving benefits according to SGB II, by sex and by west/east

- Number of individuals aged 15 and over in benefit units receiving benefits according to SGB II, by “single parent yes/no” and by west/east
- Number of individuals aged 15 and over in benefit units receiving benefits according to SGB II, by nationality (German/non-German)

2. Population based on Mikrozensus 2015:

- Number of individuals aged 15 and over in private households, by federal state
- Number of individuals aged 15 and over in private households, by age, sex and west/east
- Number of individuals aged 15 and over in private households, by household size and west/east
- Number of individuals aged 15 and over in private households, by academic qualifications and west/east
- Number of individuals aged 15 and over in private households, by marital status and west/east
- Number of individuals aged 15 and over in private households, by nationality

3. Population based on BA statistics:

- Number of unemployed individuals including participants in measures, by west/east
- Number of employees subject to social security, by west/east

The source for the benchmark value of employment status was the BA statistics because the definition of unemployment and employment subject to social insurance in PASS does not correspond to the ILO concept.

In addition, the increase in UB II recipients since the previous year at the level of individuals between 15 and 64 years of age (369.783) was included as an additional benchmark value in the total sample.

For the calibration, each benchmark variable for each individual must have a valid value. Therefore, the very low non-response item was imputed before calibration. The imputation was made by means of the average value and the modal value of the respective variable.

Because the imputation is only required for the feasibility of the calibration, the imputed values were set back to missing values after the calibration. A projection with the calibrated weights without considering the non-response item therefore leads to slight deviations from the values, as presented below.

Table 100: Nominal distributions and distributions after calibration (total sample, individuals)

Benchmark Figure	Characteristics benchmark figure from BA statistics	Unweighted distribution	Nominal values from BA-statistics	Distribution with calibrated weights
Number of individuals aged 15 and over in benefit units receiving benefits in accordance with SGB II by federal state (16 categories)	Number individuals in BCs Schleswig-Holstein	132	161.071	161.071
	Number individuals in BCs Hamburg	137	135.413	135.413
	Number individuals in BCs Lower Saxony	434	417.873	417.873
	Number individuals in BCs Bremen	77	70.871	70.871
	Number individuals in BCs North Rhine - Westphalia	1.227	1.200.414	1.200.414
	Number individuals in BCs Hesse	227	301.531	301.531
	Number individuals in BCs Rhineland-Palatinate	211	161.871	161.871
	Number individuals in BCs Baden-Wuerttemberg	367	314.913	314.913
	Number individuals in BCs Bavaria	465	308.488	308.488
	Number individuals in BCs Saarland	140	59.031	59.031
	Number individuals in BCs Berlin	291	416.131	416.131
	Number individuals in BCs	180	173.459	173.459

Table 100: Nominal distributions and distributions after calibration (total sample, individuals) (continued)

Benchmark Figure	Characteristics benchmark figure from BA statistics	Unweighted distribution	Nominal values from BA-statistics	Distribution with calibrated weights
	Brandenburg			
	Number individuals in BCs Mecklenburg-Vorpommern	78	130.747	130.747
	Number individuals in BCs Saxony	241	274.564	274.564
	Number individuals in BCs Saxony-Anhalt	209	196.282	196.282
	Number individuals in BCs Thuringia	153	125.299	125.299
Number of individuals in benefit units receiving benefits in accordance with SGB II by age (15-24 and 25-64; 2 categories)	Number individuals in BCs aged 15-24	718	778.422	778.422
	Number individuals in BCs aged 25-64	3.851	3.669.536	3.669.536
Number of individuals aged 15 and over in benefit units receiving benefits in accordance with SGB II by sex and west/east (4 categories)	Number men in BCs (west)	1.745	1.503.260	1.503.260
	Number women in BCs (west)	1.672	1.628.216	1.628.216
	Number men in BCs (east)	591	660.199	660.199
	Number women in BCs (east)	561	656.283	656.283
Number of individuals aged 15 and over in benefit units recei-	Number non single parents in BCs (west)	2.928	2.682.857	2.682.857

Table 100: Nominal distributions and distributions after calibration (total sample, individuals) (continued)

Benchmark Figure	Characteristics benchmark figure from BA statistics	Unweighted distribution	Nominal values from BA-statistics	Distribution with calibrated weights
ving benefits in accordance with SGB II by "single parent yes/no" and west/east (4 categories)	Number single parents in BCs (west)	489	448.619	448.619
	Number non single parents in BCs(east)	1.013	1.137.339	1.137.339
	Number single parents in BCs(east)	139	179.143	179.143
Number of individuals aged 15 and over in benefit units receiving benefits in accordance with SGB II by nationality (german/non-german; 2 categories)	Number non-german individuals in BCs	1.500	1.124.015	1.124.015
	Number german individuals in BCs	3.069	3.323.943	3.323.943
Number of individuals aged 15 and over in private households (PH) by federal state (16 categories)	Number individuals in private households Schleswig-Holstein	356	2.426.000	2.426.000
	Number individuals in private households Hamburg	274	1.525.000	1.525.000
	Number individuals in private households Lower Saxony	1.213	6.741.000	6.741.000
	Number individuals in private households Bremen	118	577.000	577.000
	Number individuals in private households North Rhine-Westphalia	3.025	15.213.000	15.213.000

Table 100: Nominal distributions and distributions after calibration (total sample, individuals) (continued)

Benchmark Figure	Characteristics benchmark figure from BA statistics	Unweighted distribution	Nominal values from BA statistics	Distribution with calibrated weights
	Number individuals in private households Hesse	715	5.242.000	5.242.000
	Number individuals in private households Rhineland-Palatinate	549	3.461.000	3.461.000
	Number individuals in private households Baden-Wuerttemberg	1.179	9.213.000	9.213.000
	Number individuals in private households Bavaria	1.634	10.924.000	10.924.000
	Number individuals in private households Saarland	222	862.000	862.000
	Number individuals in private households Berlin	642	3.007.000	3.007.000
	Number individuals in private households Brandenburg	564	2.129.000	2.129.000
	Number individuals in private households Mecklenburg-Vorpommern	252	1.395.000	1.395.000
	Number individuals in private households Saxony	826	3.522.000	3.522.000
	Number individuals in private households Saxony-Anhalt	600	1.939.000	1.939.000

Table 100: Nominal distributions and distributions after calibration (total sample, individuals) (continued)

Benchmark Figure	Characteristics benchmark figure from BA statistics	Unweighted distribution	Nominal values from BA statistics	Distribution with calibrated weights
	Number individuals in private households Thuringia	528	1.869.000	1.869.000
Number of individuals aged 15 and over in private households (PH) by age (in 5-year classes) gender and west/east (56 categories)	Number men in PH (west) 15-19 years	326	1.794.000	1.794.000
	Number men in PH (west) 20-24 years	348	1.916.000	1.916.000
	Number men in PH (west) 25-29 years	414	2.049.000	2.049.000
	Number men in PH (west) 30-34 years	451	2.021.000	2.021.000
	Number men in PH (west) 35-39 years	341	1.950.000	1.950.000
	Number men in PH (west) 40-44 years	341	2.125.000	2.125.000
	Number men in PH (west) 45-49 years	424	2.695.000	2.695.000
	Number men in PH (west) 50-54 years	456	2.706.000	2.706.000
	Number men in PH (west) 55-59 years	459	2.292.000	2.292.000
	Number men in PH (west) 60-64 years	396	1.936.000	1.936.000
	Number men in PH (west) 65-69 years	302	1.633.000	1.633.000

Table 100: Nominal distributions and distributions after calibration (total sample, individuals) (continued)

Benchmark Figure	Characteristics benchmark figure from BA statistics	Unweighted distribution	Nominal values from BA statistics	Distribution with calibrated weights
	Number men in PH (west) 70-74 years	146	1.573.000	1.573.000
	Number men in PH (west) 75-79 years	81	1.499.000	1.499.000
	Number men in PH (west) 80+ years	36	1.281.000	1.281.000
	Number women in PH (west) 15-19 years	327	1.645.000	1.645.000
	Number women in PH (west) 20-24 years	359	1.798.000	1.798.000
	Number women in PH (west) 25-29 years	405	1.978.000	1.978.000
	Number women in PH (west) 30-34 years	418	2.012.000	2.012.000
	Number women in PH (west) 35-39 years	426	1.991.000	1.991.000
	Number women in PH (west) 40-44 years	361	2.106.000	2.106.000
	Number women in PH (west) 45-49 years	491	2.620.000	2.620.000

Table 100: Nominal distributions and distributions after calibration (total sample, individuals) (continued)

Benchmark Figure	Characteristics benchmark figure from BA statistics	Unweighted distribution	Nominal values from BA statistics	Distribution with calibrated weights
	Number women in PH (west) 50-54 years	529	2.682.000	2.682.000
	Number women in PH (west) 55-59 years	502	2.351.000	2.351.000
	Number women in PH (west) 60-64 years	447	2.083.000	2.083.000
	Number women in PH (west) 65-69 years	271	1.777.000	1.777.000
	Number women in PH (west) 70-74 years	103	1.768.000	1.768.000
	Number women in PH (west) 75-79 years	80	1.840.000	1.840.000
	Number women in PH (west) 80+ years	45	2.063.000	2.063.000
	Number men in PH (east) 15-19 years	92	313.000	313.000
	Number men in PH (east) 20-24 years	82	319.000	319.000
	Number men in PH (east) 25-29 years	164	551.000	551.000

Table 100: Nominal distributions and distributions after calibration (total sample, individuals) (continued)

Benchmark Figure	Characteristics benchmark figure from BA statistics	Unweighted distribution	Nominal values from BA-statistics	Distribution with calibrated weights
	Number men in PH (east) 30-34 years	174	547.000	547.000
	Number men in PH (east) 35-39 years	141	505.000	505.000
	Number men in PH (east) 40-44 years	98	498.000	498.000
	Number men in PH (east) 45-49 years	126	602.000	602.000
	Number men in PH (east) 50-54 years	204	668.000	668.000
	Number men in PH (east) 55-59 years	185	620.000	620.000
	Number men in PH (east) 60-64 years	199	570.000	570.000
	Number men in PH (east) 65-69 years	129	387.000	387.000
	Number men in PH (east) 70-74 years	35	460.000	460.000
	Number men in PH (east) 75-79 years	25	424.000	424.000
	Number men in PH (east) 80+ years	17	323.000	323.000
	Number women in PH (east)	78	282.000	282.000

Table 100: Nominal distributions and distributions after calibration (total sample, individuals) (continued)

Benchmark Figure	Characteristics benchmark figure from BA statistics	Unweighted distribution	Nominal values from BA-statistics	Distribution with calibrated weights
	15-19 years			
	Number women in PH (east)	85	315.000	315.000
	20-24 years			
	Number women in PH (east)	158	518.000	518.000
	25-29 years			
	Number women in PH (east)	171	494.000	494.000
	30-34 years			
	Number women in PH (east)	129	462.000	462.000
	35-39 years			
	Number women in PH (east)	122	459.000	459.000
	40-44 years			
	Number women in PH (east)	151	562.000	562.000
	45-49 years			
	Number women in PH (east)	237	682.000	682.000
	50-54 years			
	Number women in PH (east)	219	618.000	618.000
	55-59 years			
	Number women in PH (east)	195	606.000	606.000

Table 100: Nominal distributions and distributions after calibration (total sample, individuals) (continued)

Benchmark Figure	Characteristics benchmark figure from BA statistics	Unweighted distribution	Nominal values from BA-statistics	Distribution with calibrated weights
	60-64 years			
	Number women in PH (east)	103	439.000	439.000
	65-69 years			
	Number women in PH (east)	44	542.000	542.000
	70-74 years			
	Number women in PH (east)	33	542.000	542.000
	75-79 years			
	Number women in PH (east)	16	553.000	553.000
	80+ years			
Number of individuals aged 15 and over in private households (PH) by household size (1,2,3,4,"5 or more individuals") and west/east (10 categories)	Number individuals in PH 1 individual (west)	2.224	12.742.000	12.742.000
	Number individuals in PH 2 individuals (west)	2.944	21.147.000	21.147.000
	Number individuals in PH 3 individuals (west)	1.726	9.740.000	9.740.000
	Number individuals in PH 4 individuals (west)	1.367	8.714.000	8.714.000
	Number individuals in PH 5 or more individuals (west)	1.024	3.841.000	3.841.000
	Number individuals in PH 1 individual (east)	986	3.719.000	3.719.000

Table 100: Nominal distributions and distributions after calibration (total sample, individuals) (continued)

Benchmark Figure	Characteristics benchmark figure from BA statistics	Unweighted distribution	Nominal values from BA statistics	Distribution with calibrated weights
	Number individuals in PH 2 individuals (east)	1.246	5.897.000	5.897.000
	Number individuals in PH 3 individuals (east)	615	2.328.000	2.328.000
	Number individuals in PH 4 individuals (east)	332	1.397.000	1.397.000
	Number individuals in PH 5 or more individuals (east)	233	520.000	520.000
Number of individuals aged 15 and over in private households (PH) by highest school qualification and west/east (10 categories)	Number individuals in PH with highest school qualification: still pupil (west)	388	2.131.000	2.131.000
	Number individuals in PH with highest school qualification: no qualification (west)	606	2.123.000	2.123.000
	Number individuals in PH with highest school qualification: lower secondary school (west)	2.824	20.452.000	20.452.000
	Number individuals in PH with highest school qualification: intermediate secondary school; intermediate secondary school in the former GDR (west)	2.474	14.512.000	14.512.000
	Number individuals in PH with highest school quali-	2.993	16.966.000	16.966.000

Table 100: Nominal distributions and distributions after calibration (total sample, individuals) (continued)

Benchmark Figure	Characteristics benchmark figure from BA statistics	Unweighted distribution	Nominal values from BA-statistics	Distribution with calibrated weights
	qualification: university (of applied sciences) qualification (west)			
	Number individuals in PH with highest school qualification: still pupil (east)	102	399.000	399.000
	Number individuals in PH with highest school qualification: no qualification (east)	111	333.000	333.000
	Number individuals in PH with highest school qualification: lower secondary school	718	2.515.000	2.515.000
	Number individuals in PH with highest school qualification: intermediate secondary school; intermediate secondary school in the former GDR (east)	1.630	6.741.000	6.741.000
	Number individuals in PH with highest school qualification: university (of applied sciences) qualification (east)	851	3.873.000	3.873.000
Number of individuals aged 15 and over in private households (PH) by marital status and west/east (8 categories)	Number individuals in PH with marital status: single (west)	3.158	11.137.000	11.137.000
	Number individuals in PH	4.516	34.921.000	34.921.000

Table 100: Nominal distributions and distributions after calibration (total sample, individuals) (continued)

Benchmark Figure	Characteristics benchmark figure from BA statistics	Unweighted distribution	Nominal values from BA statistics	Distribution with calibrated weights
ries)	with marital status: married, civil partnership (west)			
	Number individuals in PH with marital status: divorced (west)	1.300	5.411.000	5.411.000
	Number individuals in PH with marital status: widowed (west)	311	4.715.000	4.715.000
	Number individuals in PH with marital status: single (east)	1.308	3.597.000	3.597.000
	Number individuals in PH with marital status: married, civil partnership (east)	1.417	7.585.000	7.585.000
	Number individuals in PH with marital status: divorced (east)	555	1.423.000	1.423.000
	Number individuals in PH with marital status: widowed (east)	132	1.256.000	1.256.000
Number of individuals aged 15 and over in private households (PH) by nationality (2 categories)	Number individuals in PH non-germans	1.953	6.988.000	6.988.000
	Number individuals in PH german	10.744	63.057.000	63.057.000
Unemployed individuals incl. participants in measures west/east (4 cate-	Not unemployed (west)	7.431	53.597.930	53.597.930
	Unemployed individuals incl. participants in mea-	1.854	2.586.070	2.586.070

Table 100: Nominal distributions and distributions after calibration (total sample, individuals) (continued)

Benchmark Figure	Characteristics benchmark figure from BA statistics	Unweighted distribution	Nominal values from BA-statistics	Distribution with calibrated weights
gories)	sures (west)			
	not unemployed (east)	2.706	12.916.220	12.916.220
	Unemployed individuals incl. participants in measures (east)	706	944.780	944.780
Employees subject to social security contributions west/east (2 categories)	Employees not subject to security contributions (west)	5.746	30.763.931	30.763.931
	Employees subject to security contributions (west)	3.539	25.420.069	25.420.069
	Employees not subject to security contributions (east)	1.928	8.032.775	8.032.775
	Employees subject to security contributions (east)	1.484	5.828.225	5.828.225

Table 101: Parameters of distribution of weights (Total sample, individuals)

1%-percentile	20,13775
5%-percentile	59,77865
10%-percentile	111,8838
25%-percentile	272,6802
50%-percentile	1067,26
75%-percentile	5373,84
90%-percentile	17766,48
95%-percentile	27288,91
99%-percentile	50723,77
Mean	5516,657
Standard deviation	10458,5
Minimum	10,08727
Maximum	115057
Number of observations	12.697
Efficiency measure	21,8%

6.17 Estimating the BA cross-sectional weights for households and individuals not in receipt of Unemployment Benefit II

Finally, in wave 10, some households and individuals remained that could not be assigned a BA cross-sectional household weight or a BA cross-sectional person weight by means of calibration. The number of these households is larger again in wave 10 than in the previous waves because a larger part of the BA sample of waves 1 to 9 has withdrawn from benefits. These are the following three groups that were not receiving benefits in July 2015 but that belong to the population of the BA sample (households or individuals in households receiving UB II in July 2006, July 2007, July 2008, July 2009, July 2010, July 2011, July 2012, July 2013, July 2014 or July 2015).

- From the refreshment sample: Individuals in the household who are not members of a benefit unit: Here, the person weight was obtained from the BA household weight in wave 10 after calibration (*wqbahh*) by dividing it by the proportion of these individuals who gave a personal or senior citizen interview - provided that their household was participating.
- Panel households in which nobody continued to receive UB II in July 2015: The household retains the BA weight before calibration. Individuals in households with interviews in both waves were assigned a new BA person weight, which is obtained

by multiplying their old BA person weight by the reciprocal re-participation probability *ppbleib*. Individuals in these households who did not provide a personal interview in wave 9 are assigned a new BA person weight calculated by dividing the BA household weight of their household for wave 10 by the proportion of such individuals who participate if their household is taking part.

- Individuals who are not members of a benefit unit in panel households that continued to receive UB II in July 2015: Individuals in these households with interviews in both waves were assigned a new BA person weight, which is obtained by multiplying their BA person weight from the previous wave by the reciprocal re-participation probability *ppbleib*.
- The individuals and households were also adjusted to a benchmark figure for the individuals or benefit units that did not continue to receive UB II. The exact population of this group is unknown but can be approximated from the total of all cumulated BA subsamples minus the individuals or benefit units currently receiving benefits. The number of individuals who are no longer receiving UB II at wave 10 is 5.534.058. The number of benefit units that are no longer receiving UB II is 3.821.367.

7 Appendix: Brief description of the dataset

Content characteristics

Categories	Comments
Topics/ characteristics categories	<p>Socio-demographic characteristics: artificial individual ID; sex; year of birth; age; marital status; number of children living in and outside the household; nationality; country of origin and migration background; school and vocational qualifications (incl. generated scales: CASMIN, ISCED-97, number of years of schooling and vocational training), parents' school and vocational qualifications; health indicators; religious denomination; social contacts; childcare and school attendance of children; household income (incl. individual components and equivalised household income); basic information on assets and liabilities; household equipment (deprivation index); housing and residential environment; detailed information on the topic of old age benefits (only wave 3);</p> <p>Employment-related characteristics: employment status/economic inactivity status; marginal employment; working hours; occupational status (detailed); employment (ISCO-88 and KldB-92); ISCO-based measures of occupational status and prestige (ISEI, SIOPS, MPS, EGP, ESeC); earned income (gross and net); employment biographies with employment/unemployment spells and periods of economic inactivity since January 2005 (from wave 2 onwards); limited-term employment; supervisory function; employer: public service/private industry; employer: number of employees; other employment; pooled information on the employment and unemployment history; detailed information on the subject of job-search; reservation wage;</p> <p>Characteristics on receiving benefits: <u>Unemployment Benefit I:</u> start and end dates of the spell(s) of benefit receipt since January 2005 (wave 1 only); information on periods of Unemployment Benefit I receipt in the context of registered unemployment since January 2005 (from wave 2 onwards); amount of benefit; reason for end;</p>

Categories	Comments
	<p><u>Unemployment Benefit II:</u> start and end dates of the spell(s) of benefit receipt since January 2005; reason for start and end; identification of household members receiving benefits; amount of benefits received; benefit cuts (start date, duration, reasons, which household members' benefit cut);</p> <p><u>Contacts with Unemployment Benefit II institutions:</u> number and type of contacts; contents of discussion; offers; integration agreement; assessment of institution;</p> <p>Subjective indicators: satisfaction; fears and problems; employment orientation; education aspiration; sex role orientation; subjective social position (top-bottom scale); subjective assessment of health state</p>

Categories	Comments
Data Unit	<p>Individuals and households receiving Unemployment Benefit II in July 2006 (sample I)</p> <p>Individuals and households in the resident population of Germany (sample II)</p> <p>Individuals and households receiving Unemployment Benefit II in July 2007 but without receipt in July 2006 (sample III; refreshment sample 1)</p> <p>Individuals and households receiving Unemployment Benefit II in July 2008 but without receipt in July 2006 or July 2007 (sample IV; refreshment sample 2)</p> <p>Individuals and households receiving Unemployment Benefit II in July 2009 but without receipt in July 2006, July 2007 or July 2008 (sample V; refreshment sample 3)</p> <p>Individuals and households receiving Unemployment Benefit II in July 2010 but without receipt in July 2006, July 2007, July 2008 or July 2009 (sample VI; refreshment sample 4)</p> <p>Individuals and households of the resident German population (sample VII, panel refreshment/replenishment sample)</p> <p>Individuals and households receiving UB II in July 2010 (sample VIII, panel refreshment/replenishment sample)</p> <p>Individuals and households receiving Unemployment Benefit II in July 2011 but without receipt in July 2006, July 2007, July 2008, July 2009 or July 2010 (sample IX; refreshment sample 5)</p> <p>Individuals and households receiving Unemployment Benefit II in July 2012 but without receipt in July 2006, July 2007, July 2008, July 2009, July 2010 or July 2011 (sample X; refreshment sample 6)</p> <p>Individuals and households receiving Unemployment Benefit II in July 2013 but without receipt in July 2006, July 2007, July 2008, July 2009, July 2010, July 2011 or July 2012 (sample XI; refreshment sample 7)</p> <p>Individuals and households receiving Unemployment Benefit II in July 2014 but without receipt in July 2006, July 2007, July 2008, July 2009, July 2010, July 2011, July 2012 or July 2013 (sample XII; refreshment sample 8)</p>

Categories	Comments
	<p>Individuals and households receiving Unemployment Benefit II in July 2015 but without receipt in July 2006, July 2007, July 2008, July 2009, July 2010, July 2011, July 2012, July 2013 or July 2014 (sample XIII; refreshment sample 9)</p> <p>Individuals and households receiving Unemployment Benefit II in July 2015 and Syrian/Iraqi nationality (sample XIV; refreshment sample 10)</p> <p>Note: individuals aged 65 and over are interviewed using a shorter version of the questionnaire</p>

Categories	Comments
Case Numbers	<p>Wave 1:</p> <p>Sample I: 9.386 Individuals (in 6.804 households)</p> <p>Sample II: 9.568 Individuals (in 5.990 households)</p> <p>Wave 2:</p> <p>Sample I: 4.753 Individuals (in 3.491 households)</p> <p>Sample II: 6.392 Individuals (in 3.897 households)</p> <p>Sample III: 1.342 Individuals (in 1.041 households)</p> <p>Wave 3:</p> <p>Sample I: 4.913 Individuals (in 3.754 households)</p> <p>Sample II: 6.207 Individuals (in 3.901 households)</p> <p>Sample III: 898 Individuals (in 694 households)</p> <p>Sample IV: 1.421 Individuals (in 1.186 households)</p> <p>Wave 4:</p> <p>Sample I: 3.958 Individuals (in 2.815 households)</p> <p>Sample II: 5.016 Individuals (in 2.977 households)</p> <p>Sample III: 786 Individuals (in 563 households)</p> <p>Sample IV: 983 Individuals (in 745 households)</p> <p>Sample V: 1.025 Individuals (in 748 households)</p> <p>Wave 5:</p> <p>Sample I: 3.394 Individuals (in 2.382 households)</p> <p>Sample II: 4.511 Individuals (in 2.680 households)</p> <p>Sample III: 653 Individuals (in 464 households)</p> <p>Sample IV: 822 Individuals (in 608 households)</p> <p>Sample V: 760 Individuals (in 517 households)</p> <p>Sample VI: 1.019 Individuals (in 753 households)</p> <p>Sample VII: 2.589 Individuals (in 1.510 households)</p> <p>Sample VIII: 1.859 Individuals (in 1.321 households)</p> <p>Wave 6:</p> <p>Sample I: 3.048 Individuals (in 2.109 households)</p> <p>Sample II: 4.245 Individuals (in 2.539 households)</p> <p>Sample III: 558 Individuals (in 398 households)</p> <p>Sample IV: 719 Individuals (in 532 households)</p> <p>Sample V: 679 Individuals (in 466 households)</p> <p>Sample VI: 716 Individuals (in 497 households)</p>

Categories	Comments
	<p>Sample VII: 1.990 Individuals (in 1.103 households)</p> <p>Sample VIII: 1.350 Individuals (in 908 households)</p> <p>Sample IX: 1.314 Individuals (in 961 households)</p> <p>Wave 7:</p> <p>Sample I: 2.861 Individuals (in 1.984 households)</p> <p>Sample II: 4.001 Individuals (in 2.409 households)</p> <p>Sample III: 505 Individuals (in 359 households)</p> <p>Sample IV: 688 Individuals (in 505 households)</p> <p>Sample V: 590 Individuals (in 414 households)</p> <p>Sample VI: 599 Individuals (in 413 households)</p> <p>Sample VII: 1.784 Individuals (in 996 households)</p> <p>Sample VIII: 1.182 Individuals (in 798 households)</p> <p>Sample IX: 975 Individuals (in 682 households)</p> <p>Sample X: 1.264 Individuals (in 949 households)</p> <p>Wave 8:</p> <p>Sample I: 2.447 Individuals (in 1.738 households)</p> <p>Sample II: 3.591 Individuals (in 2.194 households)</p> <p>Sample III: 450 Individuals (in 324 households)</p> <p>Sample IV: 593 Individuals (in 431 households)</p> <p>Sample V: 512 Individuals (in 359 households)</p> <p>Sample VI: 502 Individuals (in 348 households)</p> <p>Sample VII: 1.533 Individuals (in 883 households)</p> <p>Sample VIII: 999 Individuals (in 687 households)</p> <p>Sample IX: 821 Individuals (in 571 households)</p> <p>Sample X: 932 Individuals (in 677 households)</p> <p>Sample XI: 1.080 Individuals (in 795 households)</p> <p>Wave 9:</p> <p>Sample I: 2242 Individuals (in 1586 households)</p> <p>Sample II: 3348 Individuals (in 2063 households)</p> <p>Sample III: 402 Individuals (in 290 households)</p> <p>Sample IV: 540 Individuals (in 387 households)</p> <p>Sample V: 459 Individuals (in 314 households)</p> <p>Sample VI: 449 Individuals (in 313 households)</p> <p>Sample VII: 1406 Individuals (in 806 households)</p> <p>Sample VIII: 912 Individuals (in 617 households)</p> <p>Sample IX: 733 Individuals (in 507 households)</p> <p>Sample X: 838 Individuals (in 594 households)</p>

Categories	Comments
	<p>Sample XI: 760 Individuals (in 544 households)</p> <p>Sample XII: 1182 Individuals (in 900 households)</p> <p>Wave 10:</p> <p>Sample I: 1963 Individuals (in 1402 households)</p> <p>Sample II: 2752 Individuals (in 1698 households)</p> <p>Sample III: 343 Individuals (in 248 households)</p> <p>Sample IV: 454 Individuals (in 329 households)</p> <p>Sample V: 391 Individuals (in 273 households)</p> <p>Sample VI: 383 Individuals (in 265 households)</p> <p>Sample VII: 1174 Individuals (in 672 households)</p> <p>Sample VIII: 784 Individuals (in 533 households)</p> <p>Sample IX: 646 Individuals (in 450 households)</p> <p>Sample X: 688 Individuals (in 494 households)</p> <p>Sample XI: 646 Individuals (in 461 households)</p> <p>Sample XII: 803 Individuals (in 590 households)</p> <p>Sample XIII: 839 Individuals (in 641 households)</p> <p>Sample XIV: 831 Individuals (in 485 households)</p>

Categories	Comments
Data collection mode	<p>CATI and CAPI</p> <p>CAPI interviews were conducted when a sample household couldnot be reached by telephone or when a personal interview was requested.</p> <p>Wave 1: N (CATI): 12.414 Individuals (8.445 households) N (CAPI): 6.540 Individuals (4.339 households)</p> <p>Wave 2: N (CATI): 7.888 Individuals (5.378 households) N (CAPI): 4.599 Individuals (3.051 households)</p> <p>Wave 3: N (CATI): 7.776 Individuals (5.664 households) N (CAPI): 5.663 Individuals (3.871 households)</p> <p>Wave 4: n (CATI): 6.913 Individuals (4.669 households) n (CAPI): 4.855 Individuals (3.179 households)</p> <p>Wave 5: n (CATI): 7.358 Individuals (4.987 households) n (CAPI): 8.249 Individuals (5.248 households)</p> <p>Wave 6: n (CATI): 6.069 Individuals (4.058 households) n (CAPI): 8.550 Individuals (5.455 households)</p> <p>Wave 7: n (CATI): 5.779 Individuals (3.874 households) n (CAPI): 8.670 Individuals (5.635 households)</p> <p>Wave 8: n (CATI): 5.074 Individuals (3.454 households) n (CAPI): 8.386 Individuals (5.544 households)</p> <p>Wave 9: n (CATI): 4.416 Individuals (3.039 households) n (CAPI): 8.855 Individuals (5.882 households)</p>

Categories	Comments
	Wave 10: n (CATI): 4.241 Individuals (2.896 households) n (CAPI): 8.456 Individuals (5.645 households)

Categories		Comments
Interview languages	lan-	Wave 1:
		German: 18.205 Individuals (12.347 households)
		Russian: 432 Individuals (275 households)
		Turkish: 305 Individuals (163 households)
		Englisch: 12 Individuals (9 households)
		Wave 2:
		German: 12.237 Individuals (8.234 households)
		Russian: 219 Individuals (156 households)
		Turkish: 31 Individuals (39 households)
		English: no longer offered in wave 2 due to the low case numbers in wave 1
		Wave 3:
		German: 13.000 Individuals (9.256 households)
		Russian: 330 Individuals (210 households)
		Turkish: 109 Individuals (69 households)
		Wave 4:
		German: 11.405 Individuals (7.627 households)
		Russian: 285 Individuals (179 households)
		Turkish: 78 Individuals (42 households)
		Wave 5:
		German: 15.290 Individuals (10.040 households)
		Russian: 259 Individuals (159 households)
		Turkish: 58 Individuals (36 households)
		Wave 6:
		German: 14.337 Individuals (9.342 households)
		Russian: 242 Individuals (146 households)
		Turkish: 40 Individuals (25 households)
		Wave 7:
		German: 14.161 Individuals (9.335 households)
		Russian: 245 Individuals (145 households)
		Turkish: 43 Individuals (29 households)

Categories	Comments
	<p>Wave 8:</p> <p>German: 13.208 Individuals (8.845 households)</p> <p>Russian: 224 Individuals (131 households)</p> <p>Turkish: 28 Individuals (22 households)</p> <p>Wave 9:</p> <p>German: 13.057 Individuals (8.796 households)</p> <p>Russian: 187 Individuals (111 households)</p> <p>Turkish: 27 Individuals (14 households)</p> <p>Wave 10:</p> <p>German: 11.893 Individuals (8.039 households)</p> <p>Russian: 179 Individuals (100 households)</p> <p>Arabic: 625 Individuals (402 households)</p>

Categories	Comments
Response rates	Wave 1:
	Sample I: 35,1 %
	Sample II: 26,6 %
	Total: 30,5 %
	Wave 2:
	Sample I (HHs agreeing to participate only): 51,1 %
	Sample II (HHs agreeing to participate only): 64,7 %
	Sample III: 26,3 %
	Split-off households (from samples I and II): 13,4 %
	Total: 45,0 %
	Wave 3:
	Sample I (HHs agreeing to participate only): 64,5 %
	Sample II (HHs agreeing to participate only): 76,4 %
	Sample III (HHs agreeing to participate only): 69,0 %
	Sample IV: 31,2 %
	Total: 60,6 %
	Wave 4:
	Sample I (HHs agreeing to participate only): 72,1 %
	Sample II (HHs agreeing to participate only): 82,4 %
	Sample III (HHs agreeing to participate only): 65,6 %
	Sample IV (HHs agreeing to participate only): 68,2 %
	Sample V: 30,9 %
	Total: 59,5 %
	Wave 5:
	Sample I (HHs agreeing to participate only): 71,1 %
	Sample II (HHs agreeing to participate only): 81,3 %
	Sample III (HHs agreeing to participate only): 69,2 %
	Sample IV (HHs agreeing to participate only): 63,7 %
	Sample V: (HHs agreeing to participate only): 71,5 %
	Sample VI: 24,5 %
	Sample VII: 24,5 %
	Sample VIII: 27,1 %
	Total: 43,9 %

Categories	Comments
	Wave 6:
	Sample I (HHs agreeing to participate only): 73,3 %
	Sample II (HHs agreeing to participate only): 85,1 %
	Sample III (HHs agreeing to participate only): 70,2 %
	Sample IV (HHs agreeing to participate only): 69,9 %
	Sample V (HHs agreeing to participate only): 68,4 %
	Sample VI (HHs agreeing to participate only): 78,4 %
	Sample VII (HHs agreeing to participate only): 84,1 %
	Sample VIII (HHs agreeing to participate only): 77,1 %
	Sample IX: 30,8 %
	Total: 67,4 %
	Wave 7:
	Sample I (HHs agreeing to participate only): 79,1 %
	Sample II (HHs agreeing to participate only): 86,8 %
	Sample III (HHs agreeing to participate only): 75,3 %
	Sample IV (HHs agreeing to participate only): 77,5 %
	Sample V (HHs agreeing to participate only): 76,4 %
	Sample VI (HHs agreeing to participate only): 66,6 %
	Sample VII (HHs agreeing to participate only): 79,3 %
	Sample VIII (HHs agreeing to participate only): 70,8 %
	Sample IX (HHs agreeing to participate only): 74,2 %
	Sample X: 32,1 %
	Total: 68,7 %
	Wave 8:
	Sample I (HHs agreeing to participate only): 78,2 %
	Sample II (HHs agreeing to participate only): 84,7 %
	Sample III (HHs agreeing to participate only): 76,1 %
	Sample IV (HHs agreeing to participate only): 75,7 %
	Sample V (HHs agreeing to participate only): 77,0 %
	Sample VI (HHs agreeing to participate only): 71,0 %
	Sample VII (HHs agreeing to participate only): 81,8 %
	Sample VIII (HHs agreeing to participate only): 74,1 %
	Sample IX (HHs agreeing to participate only): 65,6 %
	Sample X (HHs agreeing to participate only): 74,0 %
	Sample XI: 25,6 %
	Total: 65,9 %
	Wave 9:

Categories	Comments
	Sample I (HHs agreeing to participate only): 71,3 % Sample II (HHs agreeing to participate only): 79,3 % Sample III (HHs agreeing to participate only): 68,1 % Sample IV (HHs agreeing to participate only): 68,0 % Sample V (HHs agreeing to participate only): 67,7 % Sample VI (HHs agreeing to participate only): 63,7 % Sample VII (HHs agreeing to participate only): 74,9 % Sample VIII (HHs agreeing to participate only): 66,9 % Sample IX (HHs agreeing to participate only): 58,3 % Sample X (HHs agreeing to participate only): 65,0 % Sample XI (HHs agreeing to participate only): 17,4 % Sample XII: 26,7 % Total: 52,2 % Wave 10: Sample I (HHs agreeing to participate only): 80,9 % Sample II (HHs agreeing to participate only): 85,9 % Sample III (HHs agreeing to participate only): 77,0 % Sample IV (HHs agreeing to participate only): 75,5 % Sample V (HHs agreeing to participate only): 76,0 % Sample VI (HHs agreeing to participate only): 76,4 % Sample VII (HHs agreeing to participate only): 88,1 % Sample VIII (HHs agreeing to participate only): 79,0 % Sample IX (HHs agreeing to participate only): 79,2 % Sample X (HHs agreeing to participate only): 73,6 % Sample XI (HHs agreeing to participate only): 65,8 % Sample XII (HHs agreeing to participate only): 71,8 % Sample XIII: 22,3 % Sample XIV: 31,1 % Total: 61,9 %

Categories	Comments
Response rates within households	Wave 1:
	Sample I: 85,6 %
	Sample II: 84,3 %
	Total: 85,0 %
	Wave 2:
	Sample I (re-interviewed households only): 85,5 %
	Sample II (re-interviewed households only): 85,1 %
	Sample III: 86,2 %
	Split-off households (from Samples I and II): 88,3 %
	Total: 85,4 %
	Wave 3:
	Sample I (re-interviewed households only): 83,1 %
	Sample I (re-interviewed households only): 83,6 %
	Sample III (re-interviewed households only): 84,3 %
	Sample IV: 84,2 %
	Split-off households (from Samples I-III): 84,2 %
	Total: 83,5 %
	Wave 4:
	Sample I (re-interviewed households only): 88,4 %
	Sample I (re-interviewed households only): 88,0 %
	Sample III (re-interviewed households only): 90,2 %
	Sample IV (re-interviewed households only): 88,3 %
	Sample V: 89,6 %
	Split-off households (from Samples I-IV): 86,4 %
	Total: 88,5 %
	Wave 5:
	Sample I (re-interviewed households only): 88,7 %
	Sample I (re-interviewed households only): 88,3 %
	Sample III (re-interviewed households only): 89,5 %
	Sample IV (re-interviewed households only): 89,3 %
	Sample V (re-interviewed households only): 91,2 %
	Sample VI: 84,4 %
	Sample VII: 90,0 %
	Sample VIII: 88,9 %
	Split-off households (from Samples I-V): 89,9 %

Categories	Comments
	Total: 88,3 %
	Wave 6:
	Sample I (re-interviewed households only): 89,3 %
	Sample I (re-interviewed households only): 88,6 %
	Sample III (re-interviewed households only): 88,5 %
	Sample IV (re-interviewed households only): 88,5 %
	Sample V (re-interviewed households only): 91,4 %
	Sample VI (re-interviewed households only): 92,0 %
	Sample VII (re-interviewed households only): 89,1 %
	Sample VIII (re-interviewed households only): 91,5 %
	Sample IX: 89,9 %
	Split-off households (from Samples I-VIII): 91,7 %
	Total: 89,5 %
	Wave 7:
	Sample I (re-interviewed households only): 89,2 %
	Sample I (re-interviewed households only): 88,4 %
	Sample III (re-interviewed households only): 90,1 %
	Sample IV (re-interviewed households only): 88,8 %
	Sample V (re-interviewed households only): 89,8 %
	Sample VI (re-interviewed households only): 92,6 %
	Sample VII (re-interviewed households only): 89,1 %
	Sample VIII (re-interviewed households only): 92,0 %
	Sample IX (re-interviewed households only): 90,7 %
	Sample X: 90,1 %
	Split-off households (from Samples I-IX): 90,3 %
	Total: 89,5 %
	Wave 8:
	Sample I (re-interviewed households only): 89,3 %
	Sample I (re-interviewed households only): 88,6 %
	Sample III (re-interviewed households only): 91,0 %
	Sample IV (re-interviewed households only): 88,3 %
	Sample V (re-interviewed households only): 90,5 %
	Sample VI (re-interviewed households only): 91,3 %
	Sample VII (re-interviewed households only): 89,0 %
	Sample VIII (re-interviewed households only): 93,3 %
	Sample IX (re-interviewed households only): 91,3 %
	Sample X: (re-interviewed households only): 91,5 %

Categories	Comments
	<p>Sampe XI: 90,0 %</p> <p>Split-off households (from Samples I-X): 90,0 %</p> <p>Total: 89,9 %</p> <p>Wave 9:</p> <p>Sample I (re-interviewed households only): 88,9 %</p> <p>Sample I (re-interviewed households only): 88,0 %</p> <p>Sample III (re-interviewed households only): 89,6 %</p> <p>Sample IV (re-interviewed households only): 88,7 %</p> <p>Sample V (re-interviewed households only): 89,2 %</p> <p>Sample VI (re-interviewed households only): 90,2 %</p> <p>Sample VII (re-interviewed households only): 89,8 %</p> <p>Sample VIII (re-interviewed households only): 91,9 %</p> <p>Sample IX (re-interviewed households only): 91,4 %</p> <p>Sample X (re-interviewed households only): 92,0 %</p> <p>Sampe XI (re-interviewed households only): 91,3 %</p> <p>Sample XII: 87,9 %</p> <p>Split-off households (from Samples I-XI): 90,2 %</p> <p>Total: 89,4 %</p> <p>Wave 10:</p> <p>Sample I (re-interviewed households only): 88,0 %</p> <p>Sample I (re-interviewed households only): 87,3 %</p> <p>Sample III (re-interviewed households only): 89,2 %</p> <p>Sample IV (re-interviewed households only): 86,9 %</p> <p>Sample V (re-interviewed households only): 90,2 %</p> <p>Sample VI (re-interviewed households only): 90,0 %</p> <p>Sample VII (re-interviewed households only): 87,6 %</p> <p>Sample VIII (re-interviewed households only): 91,5 %</p> <p>Sample IX (re-interviewed households only): 90,6 %</p> <p>Sample X (re-interviewed households only): 90,3 %</p> <p>Sampe XI (re-interviewed households only): 91,3 %</p> <p>Sample XII (re-interviewed households only): 89,8 %</p> <p>Sample XIII: 87,7 %</p> <p>Sample XIV: 88,1 %</p> <p>Split-off households (from Samples I-XII): 89,4 %</p> <p>Total: 88,7 %</p>

Categories	Comments
Fieldwork period	<p>Wave 1: December 2006-June 2007</p> <p>Wave 2: December 2007-July 2008</p> <p>Wave 3: December 2008-August 2009</p> <p>Wave 4: Februar 2010-September 2010</p> <p>Wave 5: February 2011-September 2011</p> <p>Wave 6: February 2012-September 2012</p> <p>Wave 7: February 2013-September 2013</p> <p>Wave 8: February 2014-September 2014</p> <p>Wave 9: February 2015-September 2015</p> <p>Wave 10: February 2016-September 2016</p>
Period	<p>Wave 1: fieldwork period and retrospective spell data as of January 2005</p> <p>Wave 2: fieldwork period and retrospective spell data as of January 2005 or the respective reference period of the spell type</p> <p>Wave 3: fieldwork period and retrospective spell data as of January 2006 or the respective reference period of the spell type</p> <p>Wave 4: fieldwork period and retrospective spell data as of January 2008 or the respective reference period of the spell type</p> <p>Wave 5: fieldwork period and retrospective spell data as of January 2009 or the respective reference period of the spell type</p> <p>Wave 6: fieldwork period and retrospective spell data as of January 2010 or the respective reference period of the spell type</p> <p>Wave 7: fieldwork period and retrospective spell data as of January 2011 or the respective reference period of the spell type</p>

Categories	Comments
	<p>Wave 8: fieldwork period and retrospective spell data as of January 2012 or the respective reference period of the spell type</p> <p>Wave 9: fieldwork period and retrospective spell data as of January 2013 or the respective reference period of the spell type</p> <p>Wave 10: fieldwork period and retrospective spell data as of January 2014 or the respective reference period of the spell type</p>
Time reference	Repeat interview (household panel)
Regional Structure	<p>German federal state, east/west Germany</p> <p>Further regional information is available but is not contained in the scientific use file for data protection reasons. Detailed information is available on request.</p>
Territorial allocation	On the survey date

Methodological characteristics

Categories	Comments
Survey design	<p>Original sample wave 1: two-stage random sample with two sub-populations</p> <p>Stage 1: selection of 300 postcode sectors as primary sampling units (PSU) for both subsamples. The sampling probability of the individual postcode areas depended on the particular size of the area in terms of the number of residents (probability proportional to size/pps).</p> <p>Stage 2, sample I: drawing of benefit units from the register data of the Federal Employment Agency. The number of the gross sample drawn per PSU depended on the PSU size in terms of the relative proportion of bene-fit recipients within the respective postcode sector (probability proportional to size/pps). The average size of the gross sample was N=100 per post-code area.</p> <p>Stage 2, sample II: for sample II, first a sample of residential buildings was drawn from a commercial database (Microm mosaic). This was then stratified using a stratification index contained in the database at a ratio of 4:2:1 for low-, medium- or high-status households, respectively. Interviewers from the surveying institute visited the selected buildings. In the event that a building accommodated several households, this fact was noted, and then one of the households was selected by the institute as the household to be interviewed. The gross sample comprised N=100 households per postcode area.</p> <p>Refreshment sample I for sample I in wave 2: In addition to continuing sample I (which was drawn for wave 1) in the second wave, a refreshment sample was drawn from the register data of the Federal Employment Agency. Benefit units that received Unemployment Benefit II in July 2007 but not in July 2006 were selected, i.e., new recipients. The sample was drawn in the postcode areas selected for wave 1 following the procedure used in wave 1.</p>

Categories	Comments
	<p>Refreshment sample 2 for sample I in wave 3:</p> <p>Also in wave 3, a refreshment sample for sample I was drawn from the register data of the Federal Employment Agency. To do so, benefit units that received Unemployment Benefit II in July 2008 but not in July 2006 or July 2007 were selected, i.e., new benefit recipients. The sample was drawn in the postcode sectors selected for wave 1 following the procedure used in wave 1.</p> <p>Refreshment sample 3 for sample I in wave 4:</p> <p>Also in wave 4, a refreshment sample for sample I was drawn from the register data of the Federal Employment Agency. Benefit units that were receiving Unemployment Benefit II in July 2009 but not in July 2006, July 2007, July 2008 or July 2009 were selected. These benefit units thus depict the in-flows to benefit receipt. The sample was drawn in the postcode sectors selected for wave 1 following the procedure used in wave 1.</p> <p>Refreshment sample 4 for sample I in wave 5:</p> <p>Also in wave 5, a refreshment sample for sample I was drawn from the register data of the Federal Employment Agency. Benefit units that were receiving Unemployment Benefit II in July 2010 but not in July 2006, July 2007, July 2008 or July 2009 were selected. These benefit units thus depict the inflows to benefit receipt. The sample was drawn in the postcode sectors selected for wave 1 following the procedure used in wave 1.</p> <p>In wave 5, the panel of the original sample was refreshed with two replenishment samples based on a two-staged random sample with two subpopulations.</p> <p>Stage 1: selection of 100 postcode sectors as primary sampling units (PSU) for both subsamples. The sampling probability of the individual postcode sectors depended on the particular size of the sector in terms of the number of residents (probability proportional to size/pps).</p>

Categories	Comments
	<p>Stage 2, sample VIII: drawing of benefit units from the register data of the Federal Employment Agency with sampling date July 2010. The number of benefit recipients to be selected per point was selected as the product of the permanent sample size (sample size individuals per point) in the population sample with the quotient from benefit recipient rate in the point and benefit recipient rate across Germany.</p> <p>Stage 2, sample VII: in sample VII, the individuals were drawn from the registration offices' registers. To do so, 96 municipalities were assigned to the 100 postcode areas. The drawing of the personal addresses from the possible choices in the municipalities was made by systematic random sampling (interval sampling). Sampling of addresses from the registration offices' registers was made for birth years of 1992 and earlier. One hundred forty-four addresses were drawn from the municipalities' registers in each sample point.</p> <p>Refreshment sample 5 for sample I in wave 6: In wave 6, a refreshment sample for sample I was again drawn from the register data of the Federal Employment Agency. Benefit units that were receiving Unemployment Benefit II in July 2011 but not in July 2006, July 2007, July 2008, July 2009 or July 2010 were selected, i.e., new benefit recipients. The sample was drawn in the postcode sectors selected for wave 1 following the procedure used in wave 1.</p> <p>Refreshment sample 6 for sample I in wave 7: In wave 7, a refreshment sample for sample I was again drawn from the register data of the Federal Employment Agency. Benefit units that were receiving Unemployment Benefit II in July 2012 but not in July 2006, July 2007, July 2008, July 2009, July 2010 or July 2011 were selected, i.e., new benefit recipients. The sample was drawn in the postcode sectors selected for wave 1 following the procedure used in wave 1.</p>

Categories	Comments
	<p>Refreshment sample 7 for sample I in wave 8:</p> <p>In wave 8, a refreshment sample for sample I was again drawn from the register data of the Federal Employment Agency. Benefit units that were receiving Unemployment Benefit II in July 2013 but not in July 2006, July 2007, July 2008, July 2009, July 2010, July 2011 or July 2012 were selected, i.e., new benefit recipients. The sample was drawn in the postcode sectors selected for wave 1 following the procedure used in wave 1.</p> <p>Refreshment sample 8 for sample I in wave 9:</p> <p>In wave 9, a refreshment sample for sample I was again drawn from the register data of the Federal Employment Agency. Benefit units that were receiving Unemployment Benefit II in July 2014 but not in July 2006, July 2007, July 2008, July 2009, July 2010, July 2011, July 2012 or July 2013 were selected, i.e., new benefit recipients. The sample was drawn in the postcode sectors selected for wave 1 following the procedure used in wave 1.</p> <p>Refreshment sample 9 for sample I in wave 10:</p> <p>In wave 10, a refreshment sample for sample I was again drawn from the register data of the Federal Employment Agency. Benefit units that were receiving Unemployment Benefit II in July 2015 but not in July 2006, July 2007, July 2008, July 2009, July 2010, July 2011, July 2012, July 2013 or July 2014 were selected, i.e., new benefit recipients. The sample was drawn in the postcode sectors selected for wave 1 following the procedure used in wave 1. Furthermore, a oversample for the refreshment sample for sample I was drawn from the register data of the Federal Employment Agency. Benefit units that were receiving Unemployment Benefit II in July 2015 and in which the main respondent was of Syrian/Iraqi nationality were selected.</p>

Categories	Comments
Institutions involved in survey	Institute for Employment Research (IAB); TNS Infratest Sozialforschung (waves 1 to 3), infas Institut für angewandte Sozialwissenschaft GmbH (as of wave 4)
Frequency of data collection	Annually (Panel)
File format	STATA (several files)
File architecture	Household dataset: HHENDDAT.dta Individual dataset: PENDDAT.dta Spell data Unemployment Benefit I: alg1_spells.dta (nur Welle 1) Spell data Unemployment Benefit II: alg2_spells.dta Spell data unemployment: al_spells.dta (Wellen 2 und 3) Spell data employment: et_spells.dta (Wellen 2 und 3) Spell data gaps: lu_spells.dta (Wellen 2 und 3) from wave 4 onwards: spell data on employment, unemployment and gaps integrated: bio_spells.dta Spell data measures: mn_spells.dta (ab Welle 2) Spell data participation in measures: massnahmespells.dta (nur Welle 1) Register data on households: hh_register.dta Register data on individuals: p_register.dta Weighting data on households: hweights.dta Weighting data on individuals pweights.dta Old-age provision household level: HAVDAT.dta (nur Welle 3) Old-age provision individual level: PAVDAT.dta (nur Welle 3)

Categories	Comments
	<p>Vignette data: VIGDAT.dat (nur Welle 5)</p> <p>Children data: KINDER.dta (ab Welle 6)</p> <p>Interviewer follow-up data: PINTDAT.dta</p>

Data access

Categories	Comments
Data access	Scientific Use File (SUF)
Degree of anonymisation	Factually anonymised
Sensitive characteristics	None

Literature

AAPOR (2011). *Standard Definitions: Final Dispositions of Case Codes and Outcome Rates for Surveys*. 7. Auflage. Lanexa: AAPOR.

Achatz, J., Hirsland, A. & Promberger, M. (2007). Rahmenkonzept für das IAB-Panel „Arbeitsmarkt und Soziale Sicherung“. In M. Promberger (Hrsg.), *Neue Daten für die Sozialstaatsforschung: Zur Konzeption der IAB-Panelerhebung „Arbeitsmarkt und Soziale Sicherung“*, *IAB-Forschungsbericht 12/2007* (S. 11-32), Nürnberg.

Andreß H.-J., Burkatzki, E., Lipsmeier, G., Salentin, K., Schulte, K. & Strengmann-Kuhn, W. (1996). *Leben in Armut. Analysen der Verhaltensweisen armer Haushalte mit Umfragedaten*. Endbericht des DFG-Projekts „Versorgungsstrategien privater Haushalte im unteren Einkommensbereich (VuE)“. Bielefeld.

Andreß, H.-J. & Lipsmeier, G. (1995). Was gehört zum notwendigen Lebensstandard und wer kann ihn sich leisten? Ein neues Konzept zur Armutsmessung. *Aus Politik und Zeitgeschichte* 31-32, S. 35-49.

Andreß, H.-J. & Lipsmeier, G. (2001). *Armut und Lebensstandard. Gutachten im Rahmen des Armuts- und Reichtumsberichts der Bundesregierung*. BMAS. Bonn.

Beckmann, P. & Trometer, R. (1991). Neue Dienstleistungen des ALLBUS: Haushalts- und Familientypologien, Klassenschema nach Goldthorpe. *ZUMA-Nachrichten*, 28, S. 7-17.

Berg, M., Cramer, R., Dickmann, C., Gilberg, R., Jesske, B., Marwinski, K., Gebhardt, D., Wenzig, C. & Wetzels, M. (2010). Codebuch und Dokumentation des „Panel Arbeitsmarkt und soziale Sicherung“ (PASS). Bd. 1: Datenreport Welle 3. *FDZ Datenreport 06/2010*. Nürnberg.

Berg, M., Cramer, R., Dickmann, C., Gilberg, R., Jesske, B., Kleudgen, M., Bethmann, A., Fuchs, B., Huber, M. & Trappmann, M. (2014). Codebuch und Dokumentation des „Panel Arbeitsmarkt und soziale Sicherung“ (PASS). Bd. 1: Datenreport Welle 7. *FDZ Datenreport 02/2014*. Nürnberg.

Berg, M., Cramer, R., Dickmann, C., Gilberg, R., Jesske, B., Kleudgen, M., Bethmann, A., Fuchs, B., Huber, M., Schwarz, S., Trappmann, M. & Reindl, A. (2016). Codebuch und Dokumentation des „Panel Arbeitsmarkt und soziale Sicherung“ (PASS) Bd. 1: Datenreport Welle 9. *FDZ-Datenreport 07/2016*. Nürnberg.

Bethmann, A., Fuchs, B. & Wurdack, A. (Hrsg.)(2013). User Guide "Panel Labour Market and Social Security" (PASS). Wave 6. *FDZ Datenreport 07/2013*. Nürnberg.

Brauns, H. & Steinmann, S. (1999). Educational Reform in France, West-Germany and the United Kingdom. Updating the Casmin Classification. *ZUMA-Nachrichten*, 44. S. 7-45.

Bundesagentur für Arbeit (2011). *Klassifikation der Berufe 2010*. Nürnberg.

Bundesministerium für Bildung und Forschung [BMBF] (2003). Berufsausbildung sichtbar gemacht. Schaubildsammlung. 4. Auflage. Bonn: BMBF.

Büngeler, K., Gensicke, M., Hartmann, J., Jäckle, R. & Tschersich, N. (2009). IAB-Haushaltspanel im Niedrigeinkommensbereich Welle 2 (2007/2008). Methoden- und Feldbericht. *FDZ-Methodenreport 08/2009*. Nürnberg.

Büngeler, K., Gensicke, M., Hartmann, J., Jäckle, R. & Tschersich, N. (2010): IAB-Haushaltspanel im Niedrigeinkommensbereich Welle 3 (2008/2009). Methoden- und Feldbericht. *FDZ-Methodenreport 10/2010*. Nürnberg.

Christoph, B. (2005). Zur Messung des Berufsprestiges: Aktualisierung der Magnitude-Prestigeskala auf die Berufsklassifikation ISCO88. *ZUMA-Nachrichten*, 57. S. 79-127.

Europäische Gemeinschaften [EG] (2002). Verordnung (EG) Nr. 29/2002 der Kommission vom 19. Dezember 2001 zur Änderung der Verordnung (EWG) Nr. 3037/90 des Rates betreffend die statistische Systematik der Wirtschaftszweige in der Europäischen Gemeinschaft. Amtsblatt der Europäischen Gemeinschaften L6/3-L6-33. Brüssel.

Europäische Gemeinschaften [EG] (2006). Verordnung (EG) Nr. 1893/2006 des europäischen Parlaments und des Rates vom 20. Dezember 2006 zur Aufstellung der statistischen Systematik der Wirtschaftszweige NACE Revision 2 und zur Änderung der Verordnung (EWG) Nr. 3037/90 des Rates sowie einiger Verordnungen der EG über bestimmte Bereiche der Statistik. Amtsblatt der Europäischen Gemeinschaften L393/1-L393-39. Brüssel.

Erikson, R. & Goldthorpe, J. (1992). *The Constant Flux. A Study of Class Mobility in Industrial Society*. Oxford: Clarendon Press.

Erikson, R., Goldthorpe, J. & Portocarero, L. (1979). Intergenerational Class Mobility in Three Western Societies: England, France and Sweden. *British Journal of Sociology*, 30, S. 415-441.

Erikson, R., Goldthorpe, J. & Portocarero, L. (1982). Social Fluidity in Industrial Nations: England, France and Sweden. *British Journal of Sociology*, 33, S. 1-34.

Fischer, A. & Wirth, H. (2007): *Constructing Version 4 of ESEC Classes from 3-digit ISCO (Stata-do file)*. Mannheim: Gesis-ZUMA.

Frick, J., Göbel, J. & Krause, P. (o.J.). \$HGEN: Generated Household Level Variables. [<http://www.diw.de/documents/dokumentenarchiv/17/60053/hgen.pdf> (8.11.2007)].

Fuchs, B. (2013). Structure of the scientific use file and its datasets. In: Bethmann, A., Fuchs, B. & Wurdack, A. (Hrsg.)(2013). User Guide "Panel Labour Market and Social Security" (PASS). Wave 6. *FDZ Datenreport 07/2013* (S. 27-47). Nürnberg.

Ganzeboom, H. & Treiman, D. (1996). Internationally Comparable Measures for Occupational Status for the 1988 International Standard Classification of Occupations. *Social Science Research*, 25, S. 201-239.

Ganzeboom, H. & Treiman, D. (2003). Three Internationally Standardised Measures for Comparative Research on Occupational Status. In H. Jürgen, P. Hoffmeyer-Zlotnik & C. Wolf (Hrsg.), *Advances in Cross-National Comparison. A European Working Book for Demographic and Socio-Economic Variables* (S. 159-193), New York: Kluwer Academic / Plenum Publishers.

Ganzeboom, H. (2010). A new International Socio-Economic Index (ISEI) of Occupational Status for the International Standard Classification of Occupation 2008 (ISCO-08) constructed with Data from the ISSP 2002-2007; With an Analysis of Quality of Occupational Measurement in ISSP. Paper presented at Annual Conference of International Social Survey Programme, Lisbon, May 1 2010. [[http://www.harryganzeboom.nl/pdf/2010-ganzeboom-isei08-issp-lisbon-\(paper\).pdf](http://www.harryganzeboom.nl/pdf/2010-ganzeboom-isei08-issp-lisbon-(paper).pdf) (01.05.2010)]

Ganzeboom, H. & Treiman, D. (2010). Occupational Status Measures for the new International Standard Classification of Occupations ISCO-08; with a Discussion of the new Classification [www.harryganzeboom.nl/isol/isol2010c2-ganzeboom.pdf (24.05.2010)]

Ganzeboom, H. & Treiman, D. (2011). International Stratification and Mobility File: Conversion Tools [<http://www.harryganzeboom.nl/ismf/index.htm> (ohne Datum)]

Ganzeboom, H., De Graaf, P. & Treiman, D. (1992). A Standard International Socio-Economic Index of Occupational Status. *Social Science Research*, 21, S. 1-56.

Gebhardt, D., Müller, G., Bethmann, A., Trappmann, M., Christoph, B., Gayer, C., Müller, B., Tisch, A., Siflinger, B., Kiesel, H., Huyer-May, B., Achatz, J., Wenzig, C., Rudolph, H., Graf, T. & Biedermann, A. (2009). Codebuch und Dokumentation des „Panel Arbeitsmarkt und soziale Sicherung“ (PASS). Datenreport Welle 2 (2007/2008). *FDZ Datenreport 06/2009*. Nürnberg.

Granato, N. (2000). Mikrodaten-Tools: CASMIN-Bildungsklassifikation. Eine Umsetzung mit dem Mikrozensus 1996. *ZUMA-Technischer Bericht 2000/12*. Mannheim.

Hagenaars, A., de Vos, K. & Zaidi, M. (1994). *Poverty Statistics in the Late 1980s: Research Based on Micro-data*. Luxembourg: Office for Official Publications of the European Communities.

Halleröd, B. (1995). The Truly Poor: Direct and Indirect Consensual Measurement of Poverty in Sweden. *Journal of European Social Policy*, 5, S. 111-129.

Harrison, E. & Rose, R. (2006). ESeC User Guide, Appendix 6 (SPSS-Syntax: Esec Full) [<http://www.iser.essex.ac.uk/esec/guide/docs/Appendix6.sps> (31.11.2007)]

Hartmann, J., Brink, K., Jäckle, R. & Tschersich, N. (2008). IAB-Haushaltspanel im Niedrigeinkommensbereich. Methoden- und Feldbericht. *FDZ Methodenreport 07/2008*. Nürnberg.

Hauser, R. (1996). Zur Messung individueller Wohlfahrt und Ihrer Verteilung. In Statistisches Bundesamt (Hrsg.), *Wohlfahrtsmessung. Aufgabe der Statistik im gesellschaftlichen Wandel* (S. 13-38), Stuttgart: Metzler-Poeschel.

Helberger, C. (1988). Eine Überprüfung der Linearitätsannahme der Humankapitaltheorie. In H.-J. Bodenhöfer (Hrsg.), *Bildung, Beruf, Arbeitsmarkt* (S. 151-170), Berlin: Duncker & Humblot.

International Labour Office [ILO] (1990). *International Standard Classification of Occupations. ISCO-88*. Geneva: International Labour Office.

International Labour Office [ILO] (2012). *International Standard Classification of Occupations. ISCO-08*. Geneva: International Labour Office.

Jäckle, A. (2008). The Causes of Seam Effects in Panel Surveys. *ISEP Working Paper Series 2008-14*. Essex.

Jesske, B. & Quandt, S. (2011). Methodenbericht Panel Arbeitsmarkt und Soziale Sicherung PASS. 4. Erhebungswelle – 2010 (Haupterhebung). *FDZ-Methodenreport 08/2011*. Nürnberg.

Jesske, B. & Schulz, S. (2012). Methodenbericht Panel Arbeitsmarkt und Soziale Sicherung PASS. 5. Erhebungswelle – 2011 (Haupterhebung), *FDZ Methodenreport 11/2012*. Nürnberg.

Jesske, B. & Schulz, S. (2013). Methodenbericht Panel Arbeitsmarkt und Soziale Sicherung PASS. 6. Erhebungswelle – 2012 (Haupterhebung), *FDZ Methodenreport 10/2013*. Nürnberg.

Jesske, B. & Schulz, S. (2014). Methodenbericht Panel Arbeitsmarkt und Soziale Sicherung PASS. 7. Erhebungswelle – 2013 (Haupterhebung), *FDZ Methodenreport 11/2014*. Nürnberg.

Jesske, B. & Schulz, S. (2015). Methodenbericht Panel Arbeitsmarkt und Soziale Sicherung PASS. 8. Erhebungswelle – 2014 (Haupterhebung), *FDZ Methodenreport 11/2015*. Nürnberg.

Jesske, B., Knerr, P. & Schulz, S. (2016). Methodenbericht Panel Arbeitsmarkt und Soziale Sicherung PASS. 9. Erhebungswelle – 2015 (Haupterhebung), *FDZ Methodenreport 04/2016*. Nürnberg.

Jesske, B., Knerr, P. & Kraft, L. (2017). Methodenbericht Panel Arbeitsmarkt und Soziale Sicherung PASS. 10. Erhebungswelle – 2016 (Haupterhebung), *FDZ Methodenreport 09/2017*. Nürnberg.

König, W., Lüttinger, P. & Müller, W. (1987). Eine vergleichende Analyse der Entwicklung und Struktur von Bildungssystemen. Methodologische Grundlagen und Konstruktion einer vergleichbaren Bildungsskala. *CASMIN-Projekt. Arbeitspapier Nr. 12*. Mannheim.

Lechert, Y., Schroedter, J. & Lüttinger, P. (2006). Die Umsetzung der Bildungsklassifikation CASMIN für die Volkszählung 1970, die Mikrozensus- Zusatzerhebung 1971 und die Mikrozensus 1976-2004. *ZUMA-Methodenbericht 2006/12*. Mannheim.

Lengerer, A., Bohr, J. & Janßen, A. (2005). Haushalte, Familien und Lebensformen im Mikrozensus – Konzepte und Typisierungen. *ZUMA-Arbeitsbericht 2005/05*. Mannheim.

Lipsmeier, G. (1999). Die Bestimmung des notwendigen Lebensstandards – Einschätzungssunterschiede und Entscheidungsprobleme. *Zeitschrift für Soziologie*, 28, S. 281-300.

Müller, W., Wirth, H., Bauer, G., Pollak, R. & Weiss, F. (2006). ESeC – Kurzbericht zur Validierung und Operationalisierung einer europäischen sozioökonomischen Klassifikation. *ZUMA-Nachrichten*, 59, S. 111–119.

Müller, W., Wirth, H., Bauer, G., Pollak, R. & Weiss, F. (2007): Entwicklung einer europäischen sozioökonomischen Klassifikation. *Wirtschaft und Statistik*, 5, S. 527-530.

Nolan, B. & Whelan, C. (1996). Measuring Poverty Using Income and Deprivation Indicators: Alternative Approaches. *Journal of European Social Policy*, 6, S. 225-240.

Organisation for Economic Co-Operation and Development [OECD] (Hrsg.) (1999). *Classifying Educational Programmes. Manual for ISCED-97 Implementation in OECD Countries. 1999 Edition*. Paris: OECD.

Organisation for Economic Co-Operation and Development [OECD] (Hrsg.) (1982). The OECD List of Social Indicators. Paris: OECD.

Porst, R. (1984). Haushalt und Familien 1982. Zur Erfassung und Beschreibung von Haushalts- und Familienstrukturen mit Hilfe repräsentativer Bevölkerungsumfragen. *Zeitschrift für Soziologie*, 13, S. 164-175.

Rammstedt, B. & John, O. (2005). Kurzversion des Big Five Inventory (BIF-K). *Diagnostica*, 51, S. 195-206.

Rendtel, U. & Harms, T. (2009). Weighting and calibration for household panels. In P. Lynn (Hrsg.), *Methodology of Longitudinal Surveys* (S. 265-286), Chichester: Wiley.

Ringen, S. (1988). Direct and Indirect Measurement of Poverty. *Journal of Social Policy*, 17, S. 351-365.

Rose, R. & Harrison, E. (2007). The European Socio-Economic Classification: A New Social Class Schema for Comparative European Research. *European Societies*, 9, S. 459-490.

Rudolph, H. & Trappmann, M. (2007). Design und Stichprobe des Panels „Arbeitsmarkt und Soziale Sicherung“ (PASS). In M. Promberger (Hrsg.), *Neue Daten für die Sozialstaatsforschung: Zur Konzeption der IAB-Panelerhebung „Arbeitsmarkt und Soziale Sicherung“*, *IAB-Forschungsbericht 12/2007* (S. 60-101), Nürnberg.

Sozialgesetzbuch Zweites Buch [SGB II]: Grundsicherung für Arbeitssuchende.

Spieß, M. & Rendtel, U. (2000). Combining an ongoing panel with a new cross-sectional sample. *DIW-Discussion Papers 198*. Berlin.

Statistisches Bundesamt [StBA] (1992). Klassifizierung der Berufe. Systematisches und alphabetisches Verzeichnis der Berufsbenennungen. Wiesbaden: Statistisches Bundesamt.

Statistisches Bundesamt [StBA] (2008). Klassifikation der Wirtschaftszweige 2008 (WZ 2008) mit Erläuterungen. Wiesbaden: Statistisches Bundesamt.

Trappmann, M., Christoph, B., Achatz, J., Wenzig, C., Müller, G. & Gebhardt, D. (2009). Design and stratification of PASS. A New Panel Study for Research on Long Term Unemployment. *IAB-Discussion Paper 5/2009*. Nürnberg.

Trappmann, M. (2013a). Weighting. In: Bethmann, A., Fuchs, B. & Wurdack, A. (Hrsg.)(2013). User Guide "Panel Labour Market and Social Security" (PASS). Wave 6. *FDZ Datenreport 07/2013* (S. 56-66). Nürnberg.

Trappmann, M. (2014b). Weights. In: Bethmann, A., Fuchs, B. & Wurdack, A. (Hrsg.)(2013). User Guide "Panel Labour Market and Social Security" (PASS). Wave 6. *FDZ Datenreport 07/2013* (S. 81-99). Nürnberg.

Treiman, D. (1977). *Occupational Prestige in Comparative Perspective*. New York: Academic Press.

Wegener, B. (1985). Gibt es Sozialprestige? *Zeitschrift für Soziologie*, 14, S. 209-235.

Wegener, B. (1988). *Kritik des Prestiges*. Opladen: Westdeutscher Verlag.

Imprint

FDZ-Datenreport 7/2017 (EN)

Publisher

The Research Data Centre (FDZ)
of the Federal Employment Agency
in the Institute for Employment Research
Regensburger Str. 104
D-90478 Nuremberg

Editorial staff

Dana Müller, Dagmar Theune

Technical production

Dagmar Theune

All rights reserved

Reproduction and distribution in any form, also in parts,
requires the permission of FDZ

Download

http://doku.iab.de/fdz/reporte/2017/DR_07-17_EN.pdf

Internet

<http://fdz.iab.de/>

Corresponding author:

Forschungsdatenzentrum (FDZ) der
Bundesagentur für Arbeit im Institut für
Arbeitsmarkt- und Berufsforschung (IAB),
Regensburger Str. 100, 90478 Nürnberg,
Email: iab.fdz@iab.de

Jonas Beste, Institut für Arbeitsmarkt- und
Berufsforschung (IAB),
Regensburger Str. 104, 90478 Nürnberg,
Tel.: +49 (0) 911/179-2279
Email: Jonas.Beste@iab.de